JUNE 25, 1960

The Blood-Horse

A WEEKLY MAGAZINE DEVOTED TO THE TURF

In This Issue

Saratoga

Yearlings

VICTORIA PARK **Leonard Richards Winner.**

LEXINGTON, KY., VOL. LXXIX, NO. 27

Entered as second-class matter at the post office at Lexington, Ky.

20 Cents a Copy

$7.00 A YEAR

40 Keeneland Yearlings by Thes

Sire Pedigree	Sex of Yrlgs.	Money Won by Sire	Principal Races Won
***AMBIORIX** Tourbillon—Lavendula	2c 2f	4,638,600 frs. £ 832	Grand Criterium, Prix Greffulhe, Prix Lu Head Fr. Free Hcp. at 2.
***COURT MARTIAL** Fair Trial—Instantaneous	1c	£ 11,665	2,000 Guineas, Champion Stakes, etc.
DARK STAR *Royal Gem II—Isolde	2c 1f	$131,337	Kentucky Derby, Derby Trial, Hialeah Juv Stakes.
DEDICATE *Princequillo—Dini	3c 1f	$529,475	Woodward S., Monmouth, Brooklyn Hcps., Wh S., Hawthorne Gold Cup, Jersey S.
DOUBLE JAY Balladier—Broomshot	3c 2f	$299,005	American, Trenton, Riggs, Jersey Hcps., Kent Jockey Club, Garden State Stakes, etc., co-h weight 2-year-old.
FLYING FURY *Nasrullah—Sicily	1f	$145,595	Champagne, Derby Trial Stakes, Manhattan H
HILL PRINCE *Princequillo—Hildene	4c 1f	$422,140	Cowdin, Preakness, Withers Stakes, Ame Derby, Jockey Club Gold Cup, Horse-of-Year a
NANTALLAH *Nasrullah—Shimmer	1f	$ 17,825	Winner in New York, Hialeah; placed National lion, Juvenile S. Among highweights on Ex mental H.
***NASRULLAH** Nearco—Mumtaz Begum	2c	£ 3,348	Coventry, Champion Stakes.
***PRINCEQUILLO** Prince Rose—*Cosquilla	1c 1f	$ 96,550	Saratoga Cup, Saratoga H., Jockey Club Cup, Questionnaire H., etc.
TO MARKET Market Wise—Pretty Does	2c	$387,325	Arlington and Washington Park Futurities Carlos, Massachusetts, Arlington Hcps., Haw Gold Cup.
***TULYAR** Tehran—Neocracy	3c 2f	£ 76,417	English Derby, St. Leger, King George VI and Elizabeth S., undefeated at 3.
***TURN-TO** *Royal Charger—*Source Sucree	2c 3f	$280,032	Garden State, Flamingo Stakes, Saratoga S Highweight 2- and 3-year-old.

CLAIBORNE FARM IS THE HOME OF:

BOLD RULER
*COURT MARTIAL
DARK STAR
DEDICATE
*AMBIORIX
DOUBLE JAY
FLYING FURY
HILL PRINCE
NADIR
NANTALLAH
*PRINCEQUILLO
ROUND TABLE
TO MARKET
*TULYAR
*TURN-TO

CLAIBORNE SIRES

Sire Earnings Through 1959	Position on Sire List	Best Performers, Year-end Champions in Capital Letters
3,340,170	8th in 1959, among leading 20 sires last six years.	HIGH VOLTAGE, Ambehaving, Polamby, Bases Full, Full Flight, etc.
362,071	Two-time leading English sire, leading sire of 2-y-os five years.	MAJOR PORTION, King's Bench, *Promulgation, STAR OF INDIA, Rosalba, Timandra.
590,463	Three crops to race.	Heavenly Body, Hidden Treasure, Hidden Talent.
	1st crop are yearlings this year.	
3,226,033	5th in 1959, among leading 12 sires last four years.	DOUBLEDOGDARE, Manotick, Miss Blue Jay, Irish Jay, Bagdad, Tick Tock, etc.
	1st crop are 2-year-olds of 1960.	
1,641,818	19th in 1959.	LEVEE, Pretty Plunger, Middle Brother, Riley, Royal Living, Bayou.
	First crop winning this year at 2.	
293,551 7,953,718	Leading Eng. sire, 3-time leading American sire.	NASHUA, *NOOR, NEVER SAY DIE, BOLD RULER, DELTA, LEALLAH, MUSIDORA, Bald Eagle, NADIR, etc.
8,476,428	Two-time leading American sire.	ROUND TABLE, HILL PRINCE, HOW, DEDICATE, MISTY MORN, QUILL, Dotted Line, Prince John, etc.
345,376	Two crops to race.	High Bid, John Doe.
13,806 2,310,000 frs. 138,212	3 crops to race.	Ginetta, Fiorentina, *Cellyar, Tulyartos, Talmud, Persian Beauty.
904,646	Among leading sires for the 2 years produce have raced.	FIRST LANDING, Waltz.

For over three-quarters of a century

. . . a great record reflects its experience

Claiborne FARM

A. B. Hancock, Jr., Paris, Ky., Phone 393

LURULLAH'S HALF-BROTHER AT KEENELAND

DARK BAY COLT by ROMAN—SANTA MARGARITA HANDICAP WINNER LURLINE B., BY *ALIBHAI. HALF-BROTHER TO LURULLAH, RECENT WINNER SHERIDAN HANDICAP, PLACED BLUE GRASS STAKES, LOUISIANA DERBY, ARLINGTON PARK FUTURITY, WASHINGTON PARK FUTURITY, PRAIRIE STATE STAKES . . . ALSO HALF-BROTHER TO SELIMA STAKES WINNER GUIDE LINE . . . OUT OF A HALF-SISTER TO TWO STAKES WINNERS AND TO THE DAM OF PREAKNESS WINNER ROYAL ORBIT . . . BETTER SEE THIS COLT!

HE'S HIP NO. 297 SELLING WEDNESDAY NIGHT
ONE OF FOUR TOP YEARLINGS TO KEENELAND FROM DUNTREATH FARM

Reasons Why Series NO. 8

GOOD reasons why Keeneland Sales Yearlings are your BEST investments.

KEENELAND SUMMER SALES

CATALOG LISTS 322 YEARLINGS

190 COLTS AND 132 FILLIES BEING OFFERED

Again this year, the Keeneland Summer Sale Catalog lists an outstanding group of the finest Thoroughbreds available. Among these colts and fillies are many racing champions of tomorrow and fine breeding stock of the future. If you haven't received your copy of the Catalog, call or write us at the address below.

KEENELAND
SUMMER SALE OF YEARLINGS
JULY 25,26,27

There Is No Substitute for Keeneland Sales Yearlings

BREEDERS' SALES Company Inc.
LEXINGTON KENTUCKY

WILLIAM S. EVANS
General Manager

GEORGE SWINEBROAD
Exec. Vice-President

Never Say Die Colt Half Brother To *Amerigo

Hip 100—*Chestnut Colt

Never Say Die	*Nasrullah	Nearco / Mumtaz Begum
	Singing Grass	War Admiral / Boreale
Sanlinea (Stakes winner, dam of *AMERIGO.)	Precipitation	Hurry On / Double Life
	Sun Helmet (Dam of 3 stakes winners and one to place in stakes.)	Hyperion / Point Duty (16 stakes winners descend from Point Duty.)

Hip 100 is appropriate for this colt which truly is 100 per cent in both conformation and pedigree. We invite you to inspect him to prove the former. We present his pedigree as proof of the latter. He is a half-brother to *AMERIGO, winner of $430,000 and one of the hardest hitting horses on the American turf. *Amerigo has set new track and new American records, has won rich stakes (such as the $100,000 event shown below) and has lost some of the $100,000 races by a nose or a neck, giving considerable weight.

*AMERIGO, which has won dashes and turned in record-breaking speed at the middle distances is shown on the left winning at 1¾ miles in the 1960 running of the $100,000 added San Juan Capistrano Handicap. In this race, with 17 starters, he carried top weight, gave the 2nd horse 7 pounds, the 3rd 13 pounds, the 4th 14 pounds.

5 Other Colts — 2 Fillies

HIP 58—B. C., BY COSMIC BOMB—AMITA, BY *BULL DOG. Half-brother to stakes winner. Dam winning sister to Johns Joy, The Doge.

Hip 99—B. F., BY *MY BABU—RHODIAN, BY *MAHMOUD. Half-sister to 7 winners, dam half-sister to stakes winners.

HIP 71—CH. C., BY *ROYAL SERENADE—FAIR DIANA, BY *HELIOPOLIS. Dam winning sister to stakes winners.

HIP 90—B. C., BY ROMAN—*MARGIANA, BY NEARCO. Dam's 1959 yearling was top filly of Saratoga sales.

HIP 93—B. F., BY *HAFIZ—MY COUNTRY, BY *BLENHEIM II. All dam's foals to race are winners.

HIP 72—B. C., ROMAN PATROL—FAIR MELODY, BY FAIR TRIAL. Dam half-sister to Rico Tesio.

HIP 98—B. C., BY *ARCTIC PRINCE—REFINED, BY MENOW. Half-brother to stakes winner.

All To Be Sold at Keeneland Monday Night July 25

SHAWNEE FARM

Harrodsburg, Kentucky

Mrs. Parker B. Poe, Owner. Al Cofield, Manager.

MORE CLASS
MORE QUALITY
WITH
MORVEN STUD
AND EGERN FARM
YEARLINGS FOR SARATOGA

MORVEN STUD:

(Whitney Stone)

b. c., *Princequillo—Sometime Thing, by Discovery
Second foal out of stakes winner of Prioress and Barbara Frietchie Stakes and over $100,00. Second dam Now and Again is half-sister to stakes winner NEXT MOVE.

b. c., Dedicate—Mrs. Ames, by Johnstown
Out of a stakes winner and stakes producer, this colt is a half-brother to the stakes winner PICTUS and to the winners Amesie and Thunder Hole.

ch. c., Saratoga—Exciting, by Stimulus
Half-brother to the winner and stakes placed John's Ex and to three other winners.

b. f., *Princequillo—Springbok, by Pompey
The dam of this filly has 9 foals of racing age to the end of 1959. Eight have started, of which 7 have won 52 races and $116,687.

b. f., Jet Action—Flight Bird, by Count Fleet
Second foal out of a half-sister to the stakes winners GOLD CAPITOL, DOUBLE SPEED and JEAN'S JOE.

ch. f., Sailor—Flight, by Stimulus
Half-sister to 8 winners including By Sea, she the dam of the stakes winner GETTHEREJACK.
A Sailor 2-year-old filly won the 1960 National Stallion S.

MORVEN STUD & EGERN FARM:

(D. Farley Cox, Jr.)

br. c., Battlefield—*Rose of Isfahan, by Dante
Out of a winner and stakes placed mare from the family which has produced such stakes winners as MIRAWALA, STAFARALLA, TEHRAN, *TULYAR, etc.

b. f., *Princequillo—*Queen of Agra, by *Nasrullah
The dam of this filly is out of a half-sister to the dam of the stakes winner *NOOR whose stakes winning progeny last year were NOBLE NOOR, NOUREDDIN and TEN FIVE.

b. f., Ambiorix—*Rose of Bengal, by Dante
Out of a daughter of the stakes winner *SONIBAI, whose produce include the stakes winners HINDOSTAN and *SOMALI II.

CHARLOTTESVILLE **VIRGINIA**

Sauce anglaise

***BR. F. BY *TUDOR MINSTREL—SAUCE SUPREME**

The success of the *Tudor Minstrels in America has been extraordinary: *Tomy Lee, *Poona II, *Ole Fols, *War of Roses . . . this imported filly has the credentials to join her distinguished relatives. She is the first foal from her dam, a half-sister to the dam of Backbone, stakes winner in America of $223,363. Sauce Supreme's dam, Saucy Sal, won the Coronation Stakes and was sister to the good stakes filly La Petite and half-sister to the Woodcote winner Full Dress. The individuals in this pedigree have won important stakes wherever they have raced.

Among our 14 yearlings

B. f. by Trentonian—Daring Lady
B. c. by Polynesian—Fire Falls
Ch. c. by Spy Song—Klimie
Br. c. by I Will—Oceanic Lady
Ch. c. by *Royal Serenade—Little Hut
B. c. by *El Khobar—Phara O'Mar
B. f. by *Turn-to—Pythoness
Dk. b. or br. c. by *Ambiorix—Restless Lady
B. c. by I Will—Scarlet Beauty
Dk. b. or br. c. by Oil Capitol—Sew it Seams
B. c. by *Royal Serenade—Shadow Queen
B. c. by Hill Prince—Starlit
Dk. b. c. by Royal Note—Book Guide

Keeneland Night of July 26

Hurstland Farm

Nuckols Brothers, Midway, Kentucky — Phone: Thornwall 6-3391

. . . a good farm to know

THE COVER HORSE

Edward P. Taylor's Victoria Park won the 1⅛ mile Leonard Richards Stakes by 5 lengths from C. V. Whitney's Tompion and cut three-fifths of a second from the track record in the process. Final time was 1:47⅖.

Victoria Park had come fresh from a victory in the Queen's Plate and was the slight choice in the Leonard Richards although Tompion had beaten him twice in their 3 previous meetings this year.

In addition to his Queen's Plate victory Victoria Park this year was second in the Preakness, Flamingo and Blue Grass Stakes and third in the Florida and Kentucky Derbies.

He is scheduled to make his next start in the Hollywood Derby on July 9. Victoria Park was the first Canadian-bred Thoroughbred to earn more than $200,000. His Leonard Richards victory boosted his lifetime earnings to $249,932.

The Blood-Horse

Published weekly with an additional issue in February

Subscription Rates: United States and possessions, $7 a year; Canada, $8; other countries, $10. All subscriptions payable in advance.

Change in Address: Must reach *The Blood-Horse* office one week before publication date.

Advertising Rates: Complete rate card on application. Advertising copy deadline is Friday of the week preceding publication.

Address Communications to: The Blood-Horse, P. O. Box 1520. Lexington, Ky. Office, 216 East High Street. Telephone, 2-4920.

Entered as second-class matter June 30, 1928, at Post Office at Lexington, Ky., under act of March 3, 1879.

W. S. Welsh Printing Co.

Statistics in this publication relating to results of races in North America are compiled from *Daily Racing Form* Charts, by special arrangement with *Triangle Publications, Inc.*, the copyright owners of said charts. Reproduction prohibited.

The Blood-Horse is published by the American Thoroughbred Breeders Association, Inc.

A. B. HANCOCK JR., president; WILLIAM DU PONT JR., chairman of the board; L. L. HAGGIN II, vice president; CLARKSON BEARD, treasurer; GAYLE A. MOHNEY, secretary; ALEX BOWER, field secretary; J. A. ESTES, research director.

Trustees: Dr. Eslie Asbury, Clarkson Beard, Leslie Combs II, William du Pont Jr., L. L. Haggin II, A. B. Hancock Jr., W. Arnold Hanger, Robert J. Kleberg Jr., Edward Lasker, Charles Nuckols, Daniel Van Clief, and Alfred G. Vanderbilt.

STAFF: *Editorial*—J. A. Estes, editor; Warren Schweder, managing editor; R. W. P. Johnston, Art Baumohl, Gay Williams. *Advertising*—William B. Worth, manager; E. F. Ellis Jr., Mary W. Cassell. *Business and Circulation*—Dan M. Bowmar, manager; Helen Johns, Helen J. Abbott, Dorothy Sutherland, Bess Breaden, Billie Stokas. *Research and Cataloguing*—Dan M. Bowmar III, Ruth V. Hagyard, Sarah Floyd, Mary Palmer, Margaret C. Woolums, Nancy Marr, Sue Dodd. *Current Statistics*—Nancy Garr, Reba Fowler, Jackie Baker. *Photographer*—J. C. Meadors.

NEWS OR NOT

Vaccination Recommended

Said the last paragraph of a directive issued by Ashley Trimble Cole, chairman of the New York State Racing Commission:

"While it is the opinoin of the health authorities that the transmission of encephalomyelitis from horse to horse or to man is extremely unlikely to occur, the commission is of the opinion that an incidence of such disease at one of our race tracks would have a bad effect upon public opinion and attendance, which is not yet fully informed with respect to the generally accepted position regarding its transmission. Accordingly, the commission again *strongly recommends* the prescribed vaccination."

There is one improvement over the posistion the commission took last year at the time of an outbreak of encephalomyelitis in New Jersey. The commission now admits an awareness of the fact that the horse is not responsible for the spread of the disease. The next question is whether it is better to cater to ignorance than to provide information.

Operation Cut-Back

Howard A. Jones, Chicago advertising executive, popped into Lexington for a few hours in order to meet with Joe Hernandez, of California, who will help him in the reduction of his racing stable. Jones plans to cut back to a few fillies.

Most of the Jones mares are on a farm near Keeneland, which the Chicagoan has had under lease for several years from William B. Gess, Lexington attorney. "As a result of the press of business, I didn't get to see my horses race even once for a period of many months last year," said Jones. "That is why I am cutting down on the racing stable, turning more to breeding. I enjoy horses too much to give them up altogether."

Steelway to P. A.

Steelway Farm, 620 acres near Paris, Ky., has been purchased by Perne L. Grissom, of Detroit, according to Previews, Inc., an international real estate clearing house.

Offered at $565,000, it was sold by Republic Steel Corporation of Cleveland to Grissom "at close to the asking price," according to Robert E. Reilly, Chicago regional manager to Previews.

Republic Steel had maintained Steelway as an experimental center for the development of new uses of steel in agriculture. Improvements include a Colonial mansion, built in 1941 of native stone, guest house and office combined with a 4-car garage, staff house, a 2-story manager's residence, 7- tenant houses, and more than 30 buildings for cattle and horses.

"Yes, BILL!"

*Alibhai Colt out of stakes winner Egretta (#69)

one of the outstanding colts to be sold by

FOREST RETREAT at Keeneland Night of July 25

There are individuals in this consignment that compare favorably with the most successful horses we've sold—winners of Derbies, Futurities, top Handicaps

ALSO:

THE COLTS

Traffic Judge—Belle Rebelle, by Count Fleet
Battlefield—In Bloom, by Blue Larkspur
Polynesian—Insouciant, by *Nasrullah
Hill Prince—Whirla Lea, by Whirlaway

THE FILLIES

Eight Thirty—Crouton, by Bull Lea
*Our Babu—Elysium, by Olympia
*Windy City II—Late Shade, by *Alibhai
Hill Prince—*Snow Flight II, by Bois Roussel
Crafty Admiral—Top Curl, by Hyperion

Forest Retreat Farm (Dr. Eslie Asbury), Carlisle, Ky. **Gayle Hughes, Manager**

REMINDERS

STAKES CLOSING

AK-SAR-BEN

June

25 Ak-Sar-Ben H., 3 up, $1\frac{1}{16}$m, $25.

ARLINGTON-WASHINGTON PARK

July

2 Equipoise Mile H., $50,000a, 3 up, 1m, $50.
13 Meadowland H., $20,000a, 3 up, 1⅛m (turf), $25.
20 Cleopatra H., $25,000a, 3yo f, $25.
30 Laurance Armour Memorial H., $50,000a, 3 up, 1⅛m, $50.
30 Arlington Matron S., $50,000a, 3 up, f and m, 1⅛m, $50.

CAHOKIA DOWNS

July

7 St. Louis Derby, $15,000a, 3yo, about $1\frac{1}{16}$m, $25.

CENTENNIAL

June

28 Littleton Speed H., $3,000a, 3yo, 5f, $10.
Park Lane Hotel H., $5,000a, 3 up, 1m, $25.
29 Denver H., $5,000a, 3 up, 6f, $25.

July

5 Cosmopolitan Hotel H., $5,000a 3 up, 1m, $25.
9 Continental Denver H., $5,000a, 3yo, 6f, $25.
23 Silver Crown H., $5,000a, 3 up, 5f, $25.
25 Columbine H., $5,000a, 3 up, 1m, $25.

DELAWARE PARK

June

29 Sussex Turf H., $25,000a, 3 up, 1⅜m (turf), $100.

July

6 Oaks, $50,000a, 3yo f, 1⅛m, $150.
13 New Castle S., $25,000a, 3 up, f and m, $1\frac{1}{16}$m, $100.
16 Delaware H., $110,000a, 3 up, f and m, 1¼m, $750.
20 Dover S., $20,000a, 2yo, 5½f, $50.

DETROIT RACE COURSE

June

22 Michigan Mile and One Sixteenth, $50,000a, 3 up, $1\frac{1}{16}$m, $100.

July

9 Seaway S., $20,000a, 3 up, 1⅛m, $50.

HAWTHORNE

July

6 Hawthorne Gold Cup, $100,000a, 3 up, 1¼m, $100.

HOLLYWOOD PARK

June

July

1 Charles S. Howard S., $25,000a, 2yo, c and g, 5½f, $50.
Coronado H., $15,000a, 3 up, which have not won $10,000 in 1960, 6f, $25.
8 El Dorado H., $20,000a, 3yo, $1\frac{1}{16}$m, $50.
15 Sunset H., $100,000a, 3 up, 1⅝m, $100.

LONGACRES

June

29 Tacoma H., $5,000a, 3yo, 6½f, $10.

July

6 British Columbia H., $5,000a, 3 up, $1\frac{1}{16}$m, $10.
Longacres Derby, $10,000a, 3yo, 1⅛m, $25.
Longacres Mile, $25,000a, 3 up, 1m, $25.

MONMOUTH PARK

July

1 Monmouth H., $100,000a, 3 up, 1¼m, $150.
Monmouth Oaks, $50,000a, 3yo f, 1⅛m, $100.
15 Choice S., $50,000a, 3yo, $1\frac{1}{16}$m, $100.

NEW YORK RACING ASSOCIATION

July

1 Sheepshead Bay H., $25,000a, 3 up, 1⅛m, (turf), $50.

1960			July			1960
Sun.	Mon.	Tue.	Wed.	Thu.	Fri.	Sat.
					1	2
3	4	5	6	7	8	9
♑	11	12	13	14	15	♈
17	18	19	20	21	22	23
24	25	26	27	28	29	30
31						

♑ knees; ♈ head.

Great American S., $25,000a, 2yo, 5½f, $50.
Dwyer H., $50,000a, 3yo, 1¾m, $100.
Gravesend H., $25,000a, 3 up, 6f, $50.
Brooklyn H., $100,000a, 3 up, 1¼m, $100.

RIVER DOWNS

July

4 Cincinnati H., $5,000a, 3 up, $1\frac{1}{16}$m, $25.

SUPPLEMENTARY ENTRIES

July

6 MONMOUTH HANDICAP, Monmouth Park, $7,500.
10 ARLINGTON LASSIE STAKES, Arlington Park, $5,000.
13 ARLINGTON CLASSIC, Arlington Park, $10,000

STAKES

June

25 Coaching Club American Oaks, Belmont Park, $75,000a, 3yo f, 1¼m.
Cinema H., Hollywood Park, $50,000a, 3yo, 1⅛m.
Grassland H., Arlington, $25,000a, 3 up, 1⅛m (turf).
Lamplighter H., Monmouth Park, $20,000a, 3yo, $1\frac{1}{16}$m.
Polly Drummond S., Delaware Park, $20,000a, 2yo f, 5½f.
Omaha H., Ak-Sar-Ben, $12,500a, 3yo, $1\frac{1}{16}$m.
My Dear S., Woodbine, $7,500a, 2yo f, 5f.
Canadian Maturity, Woodbine, $10,000a, 4yo, 1⅛m.
Constitution S., Suffolk Downs, $10,000a, 3yo, $1\frac{1}{16}$m.
Cleveland H., ThistleDown, $7,500a, 3 up, $1\frac{1}{16}$m.
25 Mary Broderick Memorial, Longacres, $5,000a, 2yo, 5½f.
28 Cortez H., Hollywood Park, $15,000a, 4 up, 1¼m.
Annapolis Hurdles, Belmont Park, $10,000a, 3yo, 1½m.
Maturity S., Ak-Sar-Ben, $5,000a, 4yo, 1m 70yds.
29 Toboggan H., Belmont Park, $25,000a, 3 up, 6f.
John R. Macomber H., Suffolk Downs, $25,000a, 3 up, 1½m (turf).
Misty Isle, Arlington Park, $25,000a, 3yo f, 6f.
Colleen S., Monmouth Park, $20,000a, 2yo f, 5½f.
Juvenile S., Ak-Sar-Ben, $7,500a, 2yo, 5f.
30 Meadowbrook Stp., Belmont Park, $17,500a, 4 up, 2½m.

July

1 Liberty Bell H., Aqueduct, $25,000a, 3 up f and m, 6f.
Dominion Day S., Woodbine, $25,000a, 3 up, 1⅛m.
Haggin S., Hollywood Park, $20,000a, 2yo c and g, 5f.

THE "SIGN" FOR JULY

1- 3	♏	Bowels	16-17	♈	Head
4- 5	♎	Kidneys	19-20	♉	Neck
6- 7	♍	Loins	21-23	♊	Arms
8- 9	♐	Thighs	24-25	♋	Breast
10-11	♑	Knees	26-28	♌	Heart
12-13	♒	Legs	29-30	♏	Bowels
14-15	♓	Feet			

THE BIG NIGHT #62

Mon., July 25

Spy Song Filly

AT KEENELAND

Out of winner, dam of stakes winner, and another winner which set two track records.

22 of Spy Song's 37 stakes performers are fillies

Grainger Williams

The Stallion Station — 1960

BLUE PRINCE
*B., 1951, by *Princequillo—Blue Denim, by Blue Larkspur*

BOLERO
Ch., 1946, by Eight Thirty—Stepwisely, by Wise Counsellor

*CAVAN
Ch., 1955, by Mossborough—Willow Ann, by Solario

*DAUMIER
*B., 1949, by Niccolo Dell'Arca—Donatella, by *Mahmoud*

DEVIL DIVER
*B., 1939, by *St. Germans—Dabchick, by *Royal Minstrel*

*FLUSHING II
*Gr., 1939, by *Mahmoud—Callandar, by Buchan*

MISSILE
*Ch., 1954, by War Relic—Inajiffy, by *Heliopolis*

PORTERHOUSE
*Br., 1951, by *Endeavour II—Red Stamp, by Bimelech*

*RICO MONTE
B., 1942, by Saint Patrick—Rica Patria, by Rico

ROMAN
*B., 1937, by *Sir Gallahad III—*Buckup, by Buchan*

ROMAN PATROL
B., 1952, by Roman—Karakal, by Psychic Bid

ROYAL COINAGE
*B., 1952,, by Eight Thirty—Canina, by *Bull Dog*

*ROYAL SERENADE
*Ch., 1948, by *Royal Charger—Pasquinade, by Pasch*

SUB FLEET
B., 1949, by Count Fleet—Sub Rosa, by Balladier

*TOMY LEE
*B., 1956, by *Tudor Minstrel—*Auld Alliance, by Brantome*

TRAFFIC JUDGE
*Ch., 1952, by *Alibhai—Traffic Court, by Discovery*

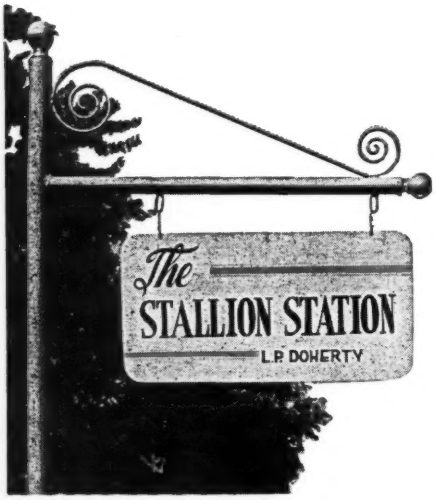

Harold Snowden, Mgr., Russell Cave Pike
Phone 2-3313, P. O. Box 364, Lexington, Kentucky

The Week's Racing

CALIFORNIA

The Dollar Horse

Los Angeles, A. B. Hancock Jr., master of Claiborne Farm in Kentucky, has every reason to regard Hollywood Park as one of his favorite tracks. His first visit to the track of the lakes and flowers was during World War II, he was attached to an air base at Wilmington, Calif. He came out one afternoon with his colonel, whom he talked into betting on a filly by *Blenheim II. As Bull recalls, she was a half-sister to Honeymoon. Anyway, he won, and they were several hundred dollars richer when they reported back to the base that evening.

Hancock's next visit to Hollywood Park was another happy occasion, as Bagdad, a colt he owns in partnership with Howard Keck, streaked to victory in the $54,350 Inglewood Handicap. He beat Sea Orbit by 3 parts of a length, with Prize Host third and the 7-to-10 Fleet Nasrullah, fourth.

Bagdad does everything so easily over a fast track like Hollywood Park that he fooled his trainer, the very capable Joe S. Dunn. The latter thought he had Bagdad ready for 2 stakes earlier in the season—the 7-furlong Los Angeles Handicap and the $1\frac{1}{16}$-mile Californian. Bagdad ran well in both, was beaten by Finnegan in the former and by Fleet Nasrullah in the latter. After the victory in the Inglewood, Dunn said, "He's at his peak now. He's never been any better in his career."

In the Inglewood, Bagdad caried 121 and ran the mile and a sixteenth in $1:40\frac{4}{5}$. Fleet Nasrullah, under 127, surrendered the lead at the top of the stretch, after being on top by 3 lengths in the early stages.

In next month's Gold Cup, Bagdad has an impost of 122 pounds, while Fleet Nasrullah has 126. The mile and a quarter of the Gold Cup is all in Bagdad's favor, so it appears now that there is a new favorite for the richest race of the summer in the West.

Hancock promises to be back for that one so it looks as though Bagdad hardly can miss.

If he should win, Bagdad will probably become the first horse that changed hands for only $1 and went on to win a $100,000 race.

The story, as Hancock told it to Turf writers, goes like this. As a 2-year-old, after he had won the Lafayette Stakes at Keeneland, Bagdad was sold to Keck for an undisclosed sum. "The understanding was that after Bagdad had won 3 times the sum Howard paid for him," Bull said, "he would sell a half-interest back to me for $1."

Keck also owns a half-interest in the 24 yearlings now at Claiborne Stud, and the friends are also partners in 80 head of Angus cattle. The day before this year's Kentucky Derby, some folks from Colorado visited Claiborne and swapped 80 calves for a filly. "I had to have something to keep the grass down," Bull explained, "and besides, I like the idea of being in the cattle business."

In the Inglewood, Fleet Nasrullah, as expected, streaked out of the gate on top and quickly opened a 3-length lead. Prize Host was closest to him down the backstretch, followed by *Seaneen, and then Bagdad. Near the half-mile ground Willie Shoemaker began moving up on the outside with Bagdad, and at the far turn Prize Host closed in on Fleet Nasrullah. *Seaneen dropped out of it quickly.

Sea Orbit, fresh from victories in the Golden State Breeders at Hollywood Park and the Kyne Memorial at Bay Meadows, charged through along the rail. When they hit the top of the stretch, Bagdad, Prize Host, Fleet Nasrullah, and Sea Orbit were all together, only heads apart, reading across the track towards the rail.

Sea Orbit opened a lead of perhaps half a length before Bagdad, rolling down the middle of the track, caught him in midstretch and powered his way to the top. Sea Orbit hung on gamely, but from the final furlong pole to the wire, Bagdad was drawing away gradually.

The brown son of Double Jay will make his next start in the 9-furlong American Handicap on July 4, and will race in the Gold Cup.

"After that," Hancock said, "I am anxious to see him against Bald Eagle in the East. Taking a line from *Amerigo, which has met both, I believe Bagdad will do well. At least, it will be interesting to see how they compare next fall."

Hancock added that Dunce will be shipped to Hollywood Park soon to run in the $100,000-added Sunset Handicap at a mile and 5 furlongs on closing day, July 25. "We won't run him in the Gold

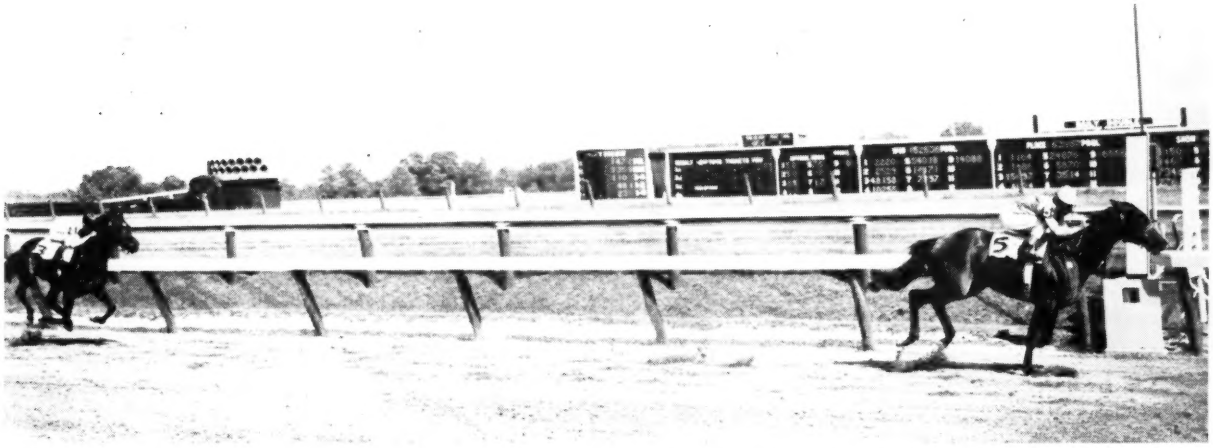

Edward P. Taylor's Victoria Park set a new track record of $1:47\frac{2}{5}$ winning the Leonard Richards Stakes by 5 lengths from C. V. Whitney's Tompion. Victoria Park had previously won the Queen's Plate. He starts next in the Hollywood Derby.

Cup," Hancock said, "because that would not be fair to my partner, Howard. But he will go in the Sunset. That's a distance he should like."

ROBERT HEBERT

NEW YORK

Improvement in Turf Racing

NEW YORK. When turf racing began at Belmont Park in 1954, the fields were so full of foreign horses that the events were nicknamed "asterisk Derbys" and "2nd races," and the general feeling was that only the imports could handle the footing and the distance. With the ensuing years the course has been vastly improved, turns have been banked, and trainers have gained confidence in their American stock.

The field for the 1½-mile Bowling Green Handicap this year had 5 imported horses among its 13 starters, and only one of them gained a money position. Ken-Love Farm's Amber Morn finished a neck in front of Claiborne Farm's Dunce, and J. S. Kroese's *North Pole II, half-brother to *Celtic Ash, was another neck back in third place, while the American-bred Hannah's Hill was fourth. The time was 2:29⅕, two-fifths faster than *Celtic Ash's Belmont win on the dirt.

The odd part of the trend is that trainers point their horses for 11- and 12-furlong grass races; a few years ago races of this distance on the dirt failed to draw more than a dribble of entries. Since the opening of Belmont Park on June 1, 12 turf course races have all filled, usually with limit fields, and one race had to be split. Six were at 7 furlongs, 4 at 1⅜ miles, and the Bowling Green at 1½ miles. There's a new game with new names.

The longest winning margin in the dozen races to date was 2 lengths. The $25,000 Edgemere on opening day had a 5-horse photo finish, and a $10,000 overnight event saw 4 horses within a length of each other. You may not be able to figure out what turf racing is going to prove in America, where the majority of the competition is on dirt, but you can't take away the excitement and color the grass events provide. Excitement, after all, is what makes the game.

The turf events also seem to bring out a better grade of horsemanship. The Bowling Green was an example. Had not Pete Anderson skimmed the hedge and the rail on the final turn with Amber Morn—"He was cutting grass that even the lawn mowers can't get to," said Pete—the colt never would have made the money. Anderson guided Amber Morn inside the pace-setting *Tudor Admiral when nearing the stretch and gained 3 lengths on Dunce and *North Pole II, which went around the field.

Bagdad took the lead from Sea Orbit in the last few strides and won Hollywood Park's Inglewood Handicap. Earlier he won the San Antonio Handicap.

The Bowling Green was the first stakes victory for Amber Morn, which had traveled in the upper claiming echelons for some time. The 4-year-old was raced by Capt. Harry F. Guggenheim's Cain Hoy Stable until trainer Hirsch Jacobs bought him privately, along with a colt named Blue Wind Boy, for something like $25,000. Amber Morn was subsequently claimed by trainer Jimmy Hastie for $15,000 and has won a total of $62,000 for his new owners, Allen E. Kennedy and Milton Abelove, of Utica, N. Y.

Belmont's turf course is in excellent shape after a varied career. When it was constructed in 1954, there were 2 dirt portions of the track where the diagonal Widener straightaway intersected the course. Some horses could not adapt to the rapid change of footing, and moreover, one crossing came in the final eighth of a mile. In 1957 the turns were banked, and a year later the track became a complete oval of grass when the straightaway was abolished. With the opening of Aqueduct in September of 1959 and the subsequent 62-day spring meeting there, Belmont turf had a fine growing period, which was reflected by the 12 turf events in the first 16 days of the meeting.

The turf is about 60 per cent illahee and creeping red fescue and 40 per cent Kentucky and Merion blue grass, but of course some patches must be replaced with growing turf when there is no time for seeding. Other grasses are used for overseeding, depending on the time of the year, and there is a year-round fertilizing program. The grass is cut at a 4-inch height, which seems to provide the best balance between growing condition and racing condition, and the cut grass is picked up with a king-sized vacuum cleaner. All that is needed now is a rail or hedge all the way around the 11-furlong course, and it will be without peer. At present there are widely spaced bushes to guide the field down the backstretch.

If you have trouble keeping your lawn green and free of crabgrass, just think of the job assigned general superintendent Ned Lord at Belmont. The infield is 85 acres, the turf course itself is 18 acres, and the jumping course, inside the turf oval, is 15 acres.

Table Hopper

Two-year-olds have been competing since March 21, the opening day of the New York season, but the stakes program for young horses has been kept at a minimum. There were 2 stakes of $15,000 added and another of $25,000 value in May at Aqueduct, and at Belmont there have been only the 2 divisions of the $15,000-added National Stallion Stakes for the youngsters. None of the winners

INDEX

Gallop Poll 1202
Foals of 1960 1198
Newcomers 1199
News or Not 1157
Obituary 1163
Racing Abroad 1182
Sales 1187
Saratoga Sales Yearlings 1188
Stakes and Horses 1165

ILLUSTRATIONS

A. F. Brewer Jr., Cover, 1166. Delaware Park, 1161. J. C. Meadors, 1178, 1190. Bert and Richard Morgan, 1174. Sport and General, 1198. Turfotos, 1168.

of these stakes has elicited more excitement than a well balanced gray colt which has won a maiden race and non-winners of 2 in his only starts.

Alfred G. Vanderbilt's home-bred Table Hopper is an exciting sort, like his sire, Native Dancer. In his first start, on June 6, he rushed from fourth to first along the rail in less than a furlong to win going away. The jockey immediately outside of Table Hopper when he made his move said, "I wasn't wondering who it was; I was trying to figure out *what* it was."

In his second start Table Hopper made the same thrilling late move, this time on the outside. Making up more than 5 lengths in the last quarter-mile, he got to the lead and went across the line with his ears pricked, reminding fans of Native Dancer's closing rush to beat Straight Face in the Metropolitan, when, after making up 10 lengths to get his head in front, he put his ears forward and slid into coasting speed.

PAT O'BRIEN

STUD NEWS

Misty Flight Sold

Dr. F. A. Howard, of Warrenton, Va., has purchased privately from Mrs. Ogden Phipps' Wheatley Stable the good runner Misty Flight, a 5-year-old son of *Princequillo.

Misty Flight through June 9 had won 7 races and had placed 19 other times in 55 starts, earning $120,023. At 2 he won the Remsen Stakes, finished second in the Futurity and Champagne Stakes, and was given fourth-highest weight of 122 pounds in the Experimental Free Handicap. In 1958 he finished third in the Withers Stakes.

Misty Flight was the fifth foal of the *Mahmoud mare Grey Flight, which won the Autumn Day Stakes and placed in 6 other stakes. He is a brother to Misty Morn ($212,575) and a half-brother to Full Flight ($177,715) and Gray Phantom ($125,845).

Misty Flight has been tested for fertility, and he will stand at Dr. Howard's Meadowville Farm, Warrenton, Va., for the 1961 breeding season. He will be syndicated this fall. Dr. Howard said that shares were available.

Mobile Stallion

E. A. Bazzurro, of New York, has imported the 9-year-old stallion *Terrington (Tourbillon—Lycia, by Nearco), and has announced that the horse will stand at several farms in the East next year. Tentative plans are to base the stallion in New York and ship him to New Jersey, Maryland, Virginia, Massachusetts, and Pennsylvania during the breeding season. *Terrington raced in England where he won the Goodwood Stakes, Folkstone Handicap, and another race.

The first foal of the top race mare Kiss Me Kate is this colt by Sunglow foaled at Faraway Farm on March 3. Kiss Me Kate won the Acorn, Gazelle, Alabama Stakes, and Delaware Oaks.

"The Best in Racing"

A color motion picture entitled "The Best in Racing", featuring 8 of the top $100,000 stakes of 1959, is now available for large group showings or for racing organizations that may wish to purchase them for promotional purposes, according to an announcement from Hollywood Park.

Although the Hollywood Turf Club financed the 23-minute picture, which was produced and written by publicity director Al Wesson, the film is nationwide in racing coverage. Its "premiere" was given during Kentucky Derby week at a banquet of the National Turf Writers Association. Hollywood will make the picture available to racing organizations for the cost of the film.

Included in the picture, with race calls by the public address announcers, are the Kentucky Derby (*Tomy Lee), Preakness (Royal Orbit), Santa Anita Handicap (Terrang), Arlington Handicap (Round Table), United Nations Handicap (Round Table), Washington, D. C., International (Bald Eagle), Hollywood Gold Cup (Hillsdale), and Woodward Stakes (Sword Dancer).

OBITUARY

John B. Kelly

John Brendan Kelly, 70-year-old president of the Atlantic City Racing Association, died at his home in the East Falls suburb of Philadelphia on the afternoon of June 20, less than 2 weeks after leaving a hospital where he had submitted to surgery for cancer of the intestine.

Mr. Kelly was best known in racing as builder and president of the race track at Atlantic City, but racing, which he called "the greatest relaxation I can find," was an incidental part of a life in which he earned distinction as an athlete, as creator of a fortune in the construction business, as advocate of physical fitness for American citizens, and as a forceful leader in numerous civic enterprises.

Born in Philadelphia on October 4, 1889, Jack Kelly was one of a large and remarkable family raised by parents who had emigrated from Ireland. His brother Walter gained fame as "The Virginia Judge" of the theater. Another brother, George, winner of a Pulitzer prize, was author of the Broadway successes *Craig's Wife* and *The Show-Off*. Two others of the clan, Patrick Henry and Charles Vincent Kelly, were well known building contractors.

Like his older brothers, John B. Kelly began his career as a laborer, and he held a lifetime membership in the Philadelphia Bricklayers Union No. 1. He excelled as a football and basketball player, and at sculling he was the world's best, gaining the unique distinction of winning both the singles and doubles in the Olympic games of 1920 and 1924. Barred from the diamond sculls in the Royal Henley Regatta of 1920 because he had "worked with his hands," he trained his son John B. Jr. for his triumph in that event in 1947.

Mr. Kelly is survived by his wife, who shared his interest in physical training and in other aspects of his many-sided career. Their children, in addition to John Jr., are the famed Princess Grace of Monaco, Mrs. George Davis, and Mrs. Donald C. Levine.

Dr. Frank F. Bryan

Dr. Frank F. Bryan, 82, who died June 14 at his home in Georgetown, Ky., was a breeder of Thoroughbreds on a small scale for many years, usually selling his stock in the yearling auctions. The best horse he bred probably was Entracte (Stimulus—In Between, by Colin), winner of the East View Stakes in 1938. Dr. Bryan was a graduate of the University of Louisville School of Medicine. His survivors include his wife, Mrs. Aline Holton Bryan, and 2 sons, Francis F. Bryan III, of Miami, and Robert T. Bryan, of Georgetown.

Stakes & Horses

Victoria Park's Record

LEONARD RICHARDS STAKES, Delaware Park, June 18, $35,000 added, 3-year-olds, 1⅛ miles. Time 1:47⅘ (new track record), track fast. Stakes divivsion, $32,300, $6,500, $3,500, $2,000.

VICTORIA PARK, 122, c., Chop Chop—Victoriana, by Windfields (Windfields Farm) 1
TOMPION, 126, c., Tom Fool—Sunlight, by Count Fleet (C. V. Whitney) 2
CONESTOGA, 119, c., 3, Rough'n Tumble—Ruddy Belle, by Errard (C. M. Kline) 3

Margins: 5, 6, 3½. Others, Divine Comedy 114, Encanto 114, Count Amber 114, Popperdopper 114, Irish Lancer 119. Winner: E. P. Taylor, breeder; H. A. Luro, trainer; William Hartack, jockey.

VICTORIA PARK'S RACING RECORD

Age	Starts	1st	2nd	3rd	Earned
2	10	7	0	0	$ 82,162
3(S)	9	3	4	2	167,770
Totals	19	10	4	2	$249,932

On June 11 when Victoria Park completely overshadowed other Canadian-bred 3-year-olds in the Queen's Plate, Tompion was odds-on for the Belmont Stakes, but finished fourth, beaten more than 7 lengths by *Celtic Ash. When they met in the Leonard Richards Stakes a week later, Victoria Park was 7 to 5, and Tompion was second choice. The Whitney colt almost equaled the 9-furlong track record, but Victoria Park defeated him by 5 lengths.

Encanto made the pace for the first half-mile, as Victoria Park waited until the final turn to take command, running the last furlong in :12⅕ despite the absence of pressure. After a slow start, Tompion steadily improved his position, went outside the others at the head of the stretch and finished second, 6 lengths in front of Conestoga. Victoria Park ran the first mile in 1:35⅕ (four-fifths of a second faster than the track record) and his final time of 1:47⅘ was a new record by three-fifths of a second.

Victoria Park, which replaced Canadiana as the leading Canadian-bred money winner when he took the Queen's Plate, was to be sent to Hollywood Park to make his next start in the Hollywood Derby.

Pedigree and family notes for the winner were in *The Blood-Horse* of June 18, page 1136.

Runner for Graham Brown

CHICAGOAN STAKES, Balmoral at Washington Park, June 18, $40,000 added, 3-year-olds, 1 mile. Time 1:34⅘, track fast. Stakes division, $28,800, $8,000, $6,000, $4,000.

RUN FOR NURSE, 110, c. (J. Graham Brown) 1
HEROSHOGALA, 107, c., Noble Hero—Coosawatchie, by *Hypnotist II (Mrs. Mary Keim) 2
FRANCIS S., 124, c., *Royal Charger—Blue Eyed Momo, by War Admiral (Harbor View Farm) 3

Margins: neck; neck; ½. Others, Natego 109, Eight Again 110, Stephen 110, Hillsborough 109, Lurullah 110, Our Rulla 107, Bold Lark 107, Cuvier Relic 111, Toby's Brother 116. Entry: Eight Again, Lurullah, and Toby's Brother (T. A. Grissom). Winning jockey, Kenneth Church.

Louisville hotel owner J. Graham Brown, a great admirer of Hasty Road, sent to the young stallion's court in his first year at stud the good runner Juliets Nurse. From this mating Run for Nurse was foaled on May 3, 1957, at the Nuckols Brothers' Hurstland Farm, Midway, Ky. The mare did not conceive in 1957, but this year at Hurstland Farm on March 19, Juliets Nurse dropped a filly, her third consecutive foal by Hasty Road.

Last year Run for Nurse won 6 races, including his only start in a claiming event, when he won by 9 lengths for a price of $10,000 at Keeneland, and he finished third in the Kentucky Jockey Club Stakes. Early this season in Florida the colt won 3 races and finished third in the Hutcheson Stakes, and then shipped to his owner's home track at Louisville to win all 3 of his races there. At Washington Park he finished fourth in the Sheridan Handicap and won a mile event on June 10, 8 days before he came out for the Chicagoan Stakes.

From the outside post position, Run for Nurse broke quickest of all but was then taken back and rated 3 or 4 lengths behind Our Rulla, the early pacemaker. He moved up between horses at the top of the stretch, took command from Eight Again in the final furlong, and lasted to hold Heroshogala safe, winning by a neck. The favored Francis S., making his strongest run in the final quarter, was beaten a neck for second money. Fourth choice, Run for Nurse paid $16.20.

RUN FOR NURSE, b. c., 1957

HASTY ROAD, b., 1951	*Sir Gallahad III	*Teddy
		Plucky Liege
	*Buckup	Buchan
		Look Up
	Discovery	Display
		Ariadne
Traffic Court	Traffic	Broomstick
		*Traverse
	Reigh Count	*Sunreigh
		*Contessina
Count Fleet	Quickly	Haste
		Stephanie
JULIETS NURSE, br., 1948	Luke McLuke	Ultimus
		Midge
Nursemaid	Wonderful One	Eternal
		June Bug

J. Graham Brown, breeder and owner; C. F. Bowles, trainer. Family No. 23.

Age	Starts	1st	2nd	3rd	Earned
2	21	6	2	3	$ 19,418
3(S)	14	8	1	2	54,350
Totals	35	14	3	5	$ 54,350

JULIETS NURSE, 2, 15, 6, $35,010, 7,70. Debutante S. (Fair Grounds), Debutante S. (Churchill Downs), Miss America S., Jasmine S. 2nd Ashland S. 3 foals:
53 ROMEOS HEART (Seven Hearts), 7 wins 3-5.
56 JULIETS SONG (Spy Song), 3 wins 2-3.
57 RUN FOR NURSE (Hasty Road), Stakes 1960.

NURSEMAID, 1 win at 2, 8 other foals:
BEAU JAMES, 16 wins 2-6, Hyde Park S., St. Clair S.
JIMMIE, 21 wins 2-8, 3rd Rowe Memorial H. Sire.
Other winners: JAYFCEE, JIMMIE'S AIDE, HOMERIC, FRIENDLY DON, RACKET.
FLEET NURSE, Unplaced at 2. Producer.

Recite's Regret

REGRET HANDICAP, Monmouth Park, June 18, $20,000 added, 3-year-olds and upward, fillies and mares, 6 furlongs. Time 1:10⅘, track good. Stakes division, $14,765, $4,620, $2,310, $1,155.

RECITE, 116, 4 (Rockburn Farm) 1
TINKALERO, 117, 5, Bolero—Miss Tinka, by *Heliopolis (Jack Welch) 2
MRS. HELLEN, 110, 6, Noble Creek—Queen Advice, by Good Advice (F. McIvor Prickett Jr.) 3

Margins: 2; neck; neck. Others, Mommy Dear 125, Dandy Blitzen 114, Addie Belle 117, Wedlock 110, Wind Rose 113, Miss Royal 111, Lucy Locket 111. Winning jockey, Larry Gilligan.

Making her second start of the season, Recite raced about 2 lengths behind Mrs. Hellen while she covered the first quarter in :22 and the second in :23⅘. The leader went wide on the turn and Recite moved along the rail to take command in the final furlong, winning by 2 lengths. Tinkalero got up to finish second a neck in front of Mrs. Hellen, which just lasted to save third money from the 6-to-5 favorite Mommy Dear. The track had been muddy for the first 3 races. Third choice, Recite paid $14.60.

The late John S. Phipps bought the top-class Level Best for $57,500 at the Crispin Oglebay estate dispersal in 1949, and from her he bred 5 winners, including Level Lea and Recite, which was foaled May 22, 1956, at Claiborne Farm, Paris, Ky.

Racing under the colors of Hubert B. Phipps' Rockburn Faarm, Recite finished second in the Spinaway Stakes at 2. Last year she won each of the 5 6-furlong races in which she ran, including the Miss Woodford Stakes, but was unsuccessful at greater distances, finishing unplaced in the one-mile Acorn Stakes, and in the Test Stakes, the Vagrancy Handicap, and an allowance event at 7 furlongs.

RECITE, b. f., 1956

CITATION, b., 1945	*Bull Dog	*Teddy
		Plucky Liege
	Rose Leaves	Ballot
		*Colonial
	Hyperion	Gainsborough
		Selene
	Toboggan	Hurry On
		Glacier
LEVEL BEST, ch., 1938	Pennant	Peter Pan
		*Royal Rose
	Swinging	Broomstick
		*Balancoire II
	Man o' War	Fair Play
		Mahubah
	Friar's Carse	Friar Rock
		Problem

Bull Lea — Hydroplane II — Equipoise — Speed Boat

Blenheim Farms, breeder; Rockburn Farm, owner; Mackenzie Miller, trainer. Family No. 1.

Age	Starts	1st	2nd	3rd	Earned
2	6	1	1	1	$ 14,073
3(S)	9	5	0	1	31,222
4(S)	2	1	0	0	14,725
Totals	17	7	1	2	$ 60,020

LEVEL BEST, 3, 28, 12, $64,230, 17,03. C. C. A. Oaks, Keeneland Special Event, Autumn Day S., Old Colony S., Richard Johnson S., Demoiselle S., Saratoga Sales S., Top Flight H. 8 foals:
44 UNO BEST (*Sir Gallahad III). Placed. Pr.
46 SAILING ON (*Blenheim II). 13 wins.
48 TOP LEVEL (*Blenheim II. 4 wins 2-3. 3rd Colleen S. Dam of Levelix.
50 LEVEL LEA (Bull Lea). 7 wins 3-4, $120,725. Discovery H., Jockey Club Gold Cup, Edgemere H. Sire.
51 BLACK BOUNTY (Black Tarquin). 12 wins.
52 HOT BLOOD (*Nasrullah). 1 win at 3.
55 QUOTATION (Citation). Winner 3-4.
56 RECITE (Citation). Stakes 1960.

SPEED BOAT. Winner at 2, 3. Adirondack H., Test S. 7 other foals:
Winners: WAR SCHOLAR, DOLLAR MARK, ANNAPOLIS BLUE (Sire).
Placed: SWING TIME (dam of O'Alison; granddam of Sword Dancer), THE SWARD (pr.), P T BOAT (pr.).
ORRILLA. Unraced. Producer.

Willing

SALVATOR MILE, Monmouth Park, June 15, $15,000 added, 3-year-olds and upward, 1 mile. Time 1:37, track sloppy. Stakes division, $10,875 $3,400, $1,700, $850.

IM WILLING, 114, c., 4 (P. L. Grissom) 1
OPEN VIEW, 114, c., 4, *Somali II—Dueling, by Blue Swords (Elkcam Stable) 2

PEN BOLERO, 114, c., 4, Bolero—Pen's Norado, by Pensive (Mrs. B. Cohen) ---------- 3

Margins: 1¾; 1¾; 8. Others, Scotland 116, *Mystic II 122, Quiz Briar 111, Nasomo 114. Winning jockey, William Hartack.

Im Willing was claimed for $15,000 when he won at Aqueduct on April 18 for his Elkcam Stable. He won his next 2 starts, then finished unplaced in 2 overnight races and the Metropolitan Handicap before coming out for the Salvator Mile as a 19-to-10 favorite.

He maintained an advantage of 2 lengths until Open View halved the margin on the turn, and was drawing away again at the finish. Open View finished second and pulled up lame.

Bred by Harry Z. Isaacs' Brookfield Farms, Im Willing won 2 of his 6 races at 2 and was unplaced only in the Sea Shore Stakes. Last year he finished second in the Lamplighter Handicap and fourth in the King Neptune Stakes before his breeder sold him privately to the Elkcam Stable, for which he won in November and finished fourth in the Hurricane Handicap. This year he won one of 5 races at Hialeah, before he moved to Aqueduct.

Im Willing was the fifth stakes winner by Brazado, which died December 29, 1959, at King Ranch Farm, Lexington.

IM WILLING, dk. b. c., 1956

BRAZADO, b., 1936	On Watch	Colin
		Rubia Granda
	Kippy	Broomstick
		Seamstress
INBEAT, b., 1951	Brookfield	Bimelech
		*Knockaney Bridge
	Isa	Eight Thirty
		Brown Biscuit

Colin	Commando	
	*Pastorella	
Rubia Granda	*Greenan	
	The Great Ruby	
Broomstick	Ben Brush	
	*Elf	
Seamstress	*Star Shoot	
	Busy Maid	
Bimelech	Black Toney	
	*La Troienne	
*Knockaney Bridge	Bridge of Earn	
	Sunshot	
Eight Thirty	Pilate	
	Dinner Time	
Brown Biscuit	Sir Andrew	
	Swing On	

Brookfield Farms, breeder; P. L. Grissom, owner; E. Jacobs, trainer. Family No. 5.

Age	Starts	1st	2nd	3rd	Earned
2	6	2	1	2	$ 7,870
3	17	2	4	3	18,124
4(S)	14	5	3	0	28,825
Totals	37	9	8	5	$ 54,819

INBEAT. 1, 3, 2, $5,800, 1.98. 2 foals:
56 IM WILLING (Brazado). Stakes 1960.
58 INBALANCE (Greek Song).

ISA. 6 wins 2-3. Mermaid H. 2nd Regret H. 2 other foals:
ISAJOY. 1 win at 3.
ISYURBUDDY. 1 win at 2.

Unclaimed, Unbeaten

CAESAR RODNEY STAKES, Delaware Park, June 11, $10,000 added, 2-year-old colts and geldings, 5 furlongs. Time :58⅕, track fast. Stakes division, $8,325, $2,000, $1,000, $500.

ITSA GREAT DAY, 116, c. (W. Logan Grier Jr.)-- 1
CHINCHILLA, 113, c., Counterpoint—Chinchon, by *Goya II (C. V. Whitney)---------- 2

ITSA GREAT DAY, dk. br. c., 1958

QUICK REWARD, br., 1942	Reaping Reward	*Sickle
		Dustwhirl
	Alaking	Display
		*Prattle II
IRISH REBEL, ch., 1945	Irish Moon	Equipoise
		Ancient Queen
		Kai Feng
		*Mint Drop

*Sickle	Phalaris	
	Selene	
Dustwhirl	Sweep	
	Ormonda	
Display	Fair Play	
	*Cicuta	
*Prattle II	Captain Cuttle	
	Popinjay	
Equipoise	Pennant	
	Swinging	
Ancient Queen	*Archaic	
	*Queen Mab II	
Kai Feng	Kai-Sang	
	Dauntless	
*Mint Drop	Irish Lad	
	Mintberia	

W. Logan Grier Jr., breeder and owner; J. J. Rowan, trainer. Family No. 23.

Age	Starts	1st	2nd	3rd	Earned
2(S)	4	4	0	0	$ 14,695

IRISH REBEL. 2, 13, 3, $2,200, .50. 5 foals:
52 TANNAKILT (Heather Broom). 6 wins 2-3.
54 HELEN'S DAWN (Macbeth). Unraced.
55 IRISH BETH (Macbeth). 8 wins at 3 and 5.
57 LINDRA (Quick Reward). Unraced.
58 ITSA GREAT DAY (Quick Reward). Stakes 1960.

IRISH MOON. 24 wins 2-6. 1 other foal:
IRISH ROGUE. 1 win at 2, 5 wins 4-6.

JACK BENDER, 113, c., Oil Capitol—Best Boots, by Our Boots (J. I. B. Farm)---------- 3

Margins: 1½; 1; 2½. Others, Covered Bridge 113, New Pepi 114, Stan the Man 116, Soda Stream 113, Rocky Bend 116, Star Hanna 116. Entry: Covered Bridge and Soda Stream (Mrs. J. R. H. Thouron). Winning jockey, W. J. Passmore.

Undefeated in his 3 starts and holder of the 5-furlong Delaware Park track record, Itsa Great Day was a 2-to-5 favorite for the Caesar Rodney Stakes. Circling the leaders on the stretch turn, he overtook the pace-setting Jack Bender early in the straight and won by 1½ lengths. The time, :58⅕, was two-fifths of a second slower than his own record.

Bred and owned by W. Logan Grier Jr., of Milford, Del., Itsa Great Day was foaled at Tilford Wilson's farm near Lexington. In October of 1959 the colt was sent for schooling to the late Danny Shea's Merryland Farm, Hyde, Md., and in his first start this year, on March 25 at Bowie, he won for a claiming price of $7,500. He won again 2 months later for $12,000, and at Delaware Park on June 3 he reduced the 15-year-old 5-furlong track record by one-fifth of a second.

Itsa Great Day was the third stakes winner by Quick Reward, which is now owned by Wayne Ross and Audrey Sutton and stands at Texhoma, Okla.

Troubles Left Behind

GOLDEN STATE BREEDERS' HANDICAP, Hollywood Park, June 9, $20,000 added, 3-year-olds and upward, 1 1/16 miles. Time 1:41⅗, track fast. Stakes division, $12,600, $4,000, $3,000, $2,000.

SEA ORBIT, 121, c., 4, *Orbit II—Sea Flora, by Sea Biscuit (Wonder Y Ranch)---------- 1
WHIZ BAM, 109, c., 4, War Bam—Rare Countess, by Count Atlas (Schwab and Wilson)-------- 2
EDDIE SCHMIDT, 118, h., 7, Count Speed—Paradise, by *Alibhai (Elobee Farm)---------- 3

Margins: ¾; nose; 3. Others, McTavish 108, Twentyone Guns 117, Finnegan 122, Ying and Yang 111. Winner: Thompson and Nichols, breeders: J. M. Leavitt, trainer; Alex Maese, jockey.

SEA ORBIT'S RACING RECORD

Age	Starts	1st	2nd	3rd	Earned
2	--	--	--	--	------
3	16	4	3	3	$ 14,475
4(S)	12	5	3	1	68,800
Totals	28	9	6	4	$ 83,275

Sea Orbit forced the pace of McTavish for the first half-mile, took command on the final turn, and won by three-quarters of a length. Whiz Bam finished second, a nose in front of Eddie Schmidt, which had won the renewals of 1957 and 1958. Second choice to the favored Finnegan, which finished next to last, the winner paid $8.60.

Six weeks before the 1957 Del Mar yearling sales Sea Orbit injured a knee and was withdrawn from the auction. The following January, at the CTBA sale at Pomona, he was sold by Rancho Relicia for $2,500 to Willie H. Merrill, owner of Wonder Y Ranch. The colt soon had trouble with an ankle, and on the advice of William H. Nichols, one of his breeders, he was sent to the California Agricultural College at Davis, Calif. X-rays showed a bone chip lodged against the suspensory ligament of the ankle, and under the care of Dr. Wheat, the chip and scar tissue were removed.

In July, 1958, Sea Orbit was turned over to trainer John Leavitt, but bucked shins kept him from racing. Last year Sea Orbit won 4 races, including 3 claiming events for prices of $5,000, $7,500, and $12,000, and bucked his shins 3 more times, the last time in September, after which he was turned out for a 60-day rest.

This season he ran for a $15,000 claiming price in his first start at Santa Anita Park. He won 2 of 7 races before going to Bay Meadows, where he won the Governor's Handicap and the William P.

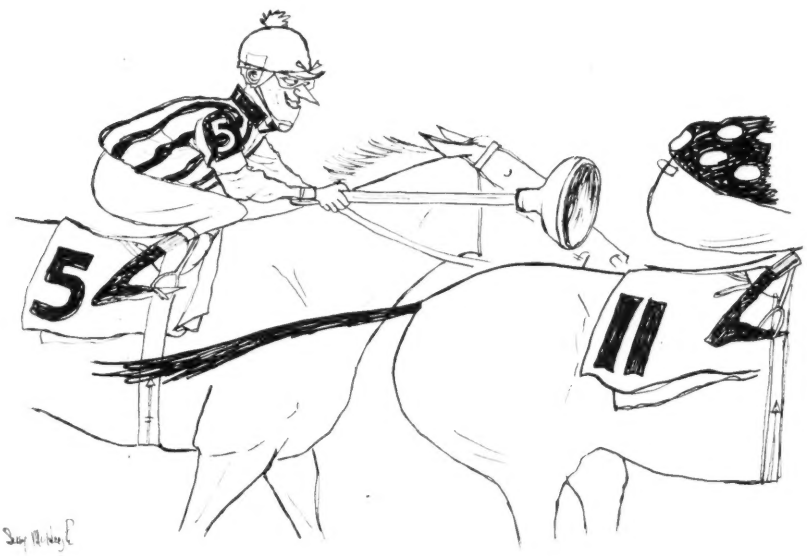

Kyne Memorial Handicap (in record time) and finished second in the Bay Meadows Handicap. The Golden State Breeders' Handicap was Sea Orbit's first race this year at Hollywood Park. Pedigree and family notes were in *The Blood-Horse* of April 30, page 852.

Resolved Reaches $100,000

OLYMPIA HANDICAP, Balmoral at Washington Park, June 15, $15,000 added, 3-year-olds and upward, 6 furlongs (turf). Time 1:15⅘, track soft. Stakes division, $10,475, $3,000, $2,250, $1,500.

RESOLVED, 121, g., 6, *Bernborough—Little Priss, by Sweep All (Sunnyside Stable) 1
BOLERO U., 117, h., 5, Bolero—Big Lu, by Challe'on (I. J. Collins) 2
ALSVIN, 112, c., 4, Double Jay—Ourberra, by Sweeping Light (Kennedy-Veale Stables) 3

Margins: nose; ¾; 2. Others, Shan Pac 110, Alhambra 120, Racetracker 111, On Leave 108, Clandestine 120, *Anxious Moment 112. Winner: C. T. Fisher, breeder; Steve Ippolito, trainer; Evan Anyon, jockey.

RESOLVED'S RACING RECORD

Age	Starts	1st	2nd	3rd	Earned
2	--	--	--	--	------
3	7	2	2	1	$ 6,490
4	12	4	2	1	13,730
5(S)	16	5	1	1	43,435
6(S)	7	4	1	0	38,025
Totals	42	15	6	3	$101,680

A narrow victory in the Olympia Handicap gave Resolved his third successive grass course triumph at Chicago and raised his total earnings above the $100,000 mark. He had won an overnight feature on May 23 and the Balmoral Turf Handicap a week later. The greater part of his earnings have been gained since last July, when C. T. Fisher's Dixiana stable sold him privately to his present owners for $30,000.

Running as a 13-to-5 favorite in the Olympia Handicap, Resolved got the advantage after dueling with Bolero U. through the last furlong. Because of the soft track, the time was quite slow. The winner's pedigree and family particulars were given in *The Blood-Horse* of June 11, page 1085.

Coaster

COLONIAL HANDICAP, Suffolk Downs, June 11, $10,000 added, 3-year-olds and upward, 1⅛ miles. Time 1:50⅘, track fast. Stakes Division, $7,027, $2,196, $1,098, $549.

LORD GREGOR, 120, h., 5 (M. H. Schlosberg) 1
SATAN HELPER, 119, g., 6, Devil Diver—Europa, by Bull Lea (H. B. Bensing) 2
POLYLAD, 128, g., 4, Polynesian—Lady Dorimar, by Our Boots (Mrs. Q. A. S. McKean) 3

Margins: 4½; nose; 5. Others, Ring of Kerry 107, Prince's Gem 112, Eamohe 113, Inswept 113. Entry: Lord Gregor (M. H. Schlosberg) and Satan Helper (H. B. Bensing). Winning jockey, P. I. Grimm.

The odds-on Polylad failed under top weight in the Colonial Handicap. Lord Gregor reached the stretch with an advantage of 7 lengths and was eased in the final furlong, winning by better than 4 lengths. Satan Helper nosed out the favorite in the final yards, finishing second to his stablemate. Second choice, the winning entry paid $8.40.

Bred by Murray D. Lincoln, Lord Gregor was sold by Darby Dan Farm, acting as agent, at the 1956 Keeneland fall sales for $8,200 to Melvin H. Schlosberg, a real estate broker of Washington, D. C. Trained throughout his racing career by the Maryland horseman Bernie P. Bond, Lord Gregor had raced in allowance events and for claiming prices of $6,500 and $10,000. The Colonial Handicap was his first stakes victory.

Lord Gregor was the first stakes winner this year by Cosmic Bomb, which now stands at Brig. Gen. and Mrs. Charles B. Lyman's Maui Meadow Farm, West Chester, Pa.

Owned by Mereworth Farm, this Sunglow colt, foaled February 28, is out of Sweet Dream, a sister to the top sprinter Tea-Maker. Sweet Dream won the Gazelle Stakes and Correction Handicap, and is now in foal to Vertex.

LORD GREGOR, b. h., 1955

*Pharamond II	Phalaris	Polymelus
		Bromus
	Selene	Chaucer
		Serenissima
COSMIC BOMB, b., 1944	Banish Fear	Black Servant
		Blossom Time
	Blue Larkspur	*Over There
		*Herodias
	Herodiade	Phalaris
		Canyon
*VALDINA SPIREA, b., 1940	Canon Law	Buchan
		Popingaol
	Colorado	Flamboyant
		Lady Peregrine
	Book Law	The Tetrarch
		Sebenico
	Flamingo	
	*Spiraea II	
	Dursilla	

M. D. Lincoln, breeder; M. H. Schlosberg, owner; B. P. Bond, trainer. Family No. 31.

Age	Starts	1st	2nd	3rd	Earned
2	4	1	1	0	$ 3,600
3	25	3	8	4	20,775
4	20	4	5	3	17,225
5(S)	5	3	1	0	15,537
Totals	54	11	15	7	$ 57,137

*VALDINA SPIREA. 3, 13, 2, $1,680, .58. 12 foals:
45 DUTOIT (Burgoo King). 11 wins 2-6, 1 win at 8.
46 BLESSED DINAH (Bless Me). Unplaced at 2, 3.
47 DASHING DON (Bimelech). 9 wins 4-9.
48 SWISHING (Sir Damion). Dam of No Policy.
49 BIMELINA (Bimelech). 7 wins 3-5.
50 CHILOG (Requested). 14 wins 3-5.
51 MY FAULT (Faultless). 13 wins 3-6, 1 win at 8. Frontier H. 3rd El Encino H.
52 NIRAL (*Nirgal). 15 wins 2-7.
54 NINA GIRL (Mr. Busher). 10 wins 2-5.
55 LORD GREGOR (Cosmic Bomb). Stakes 1960.
56 JOUETT (*Nirgal). 7 wins 2-3.
57 MR. GRAYSON (*Nirgal). 2 wins at 2.

*SPIRAEA II. Placed at 2. 8 other foals:
SPIRSILLA. 8 wins 2-5. Producer.
Other winners: KALAMATO, LA UNGARA (pr.).
SABINO. Placed at 2, 3.
VALDINA EGRET. Unraced.
Unplaced: VALDINA SPIRAL (pr.), SOLDADO RASO, LA FRANCESITA.

Junior

NATIONAL STALLION STAKES, Belmont Park, June 15, $15,000 added, 2-year-old colts and geldings, 5½ furlongs. Time 1:05⅘, track sloppy. Stakes division, $19,857, $6,202, $3,101, $1,550.

ERRARD KING, JR. 117, c. (Joseph Gavegnano) .. 1
GARWOL, 112, c., *My Babu—Fleece, by Revoked (Harbor View Farm) 2
COMMEND, 117, c., Nantallah—War Bird, by War Admiral (Avonwood Stable) 3

Margins: 5; 1; nose. Others, Relative 122, Double Plus 122, King's Song 122. Winning jockey, Sam Boulmetis.

Boston bakery owner Joseph Gavegnano got the top class Errard King from the 1952 Keeneland summer sales. The colt won 6 of his 9 races at 2, including the Pimlico Futurity. The following year, Errard King won the Experimental Free Handicap, missed the spring classics because of a quarter-crack, and came back later in the season to win the Arlington Classic (defeating Helioscope, High Gun, and Jet Action) and the American Derby (defeating High Gun and Hasty Road).

From Errard King's second crop Gavegnano selected a namesake for the runner which had earned $317,575 for him. Errard King, Jr., was bred by Gavegnano and was foaled May 26, 1958, at A. B. Karsner's Karsland Farm, Versailles, Ky. Early this year at the Fair Grounds, the colt won, finished third, fell in his third race, and finished unplaced in the Duncan F. Kenner Stakes to Thirteen Grand, a colt bred by Karsner and reared with Errard King, Jr. At Suffolk Downs he won again on May 7, and a month later finished second in the Myles Standish Stakes.

The National Stallion Stakes was Errard King, Jr.'s next race. He led after the first few strides and drew away in the stretch, winning by 5 lengths. Fourth choice, he paid $14.90.

Coonjine, the dam, was in foal to Bolero when Harold Snowden sold her privately to Karsner, who was acting as Gavegnano's agent. The foal

AT SARATOGA WITH FLYING COLORS!

b. f., Summer Tan–Hide Out, by Spy Song

Out of a winner who is a sister to the stakes winners G-TWO and INFORMANT, and is a half-sister to the stakes winners HELIANTHUS and FOUR LANE.

b. f., Crafty Admiral–Loran, by Count Fleet

A half-sister to the winner Run Silent. Out of a winner who is a half-sister to the stakes winner DIRECTOR J. E.

b. f., Brookfield–Olympia Dell, by Olympia

OLYMPIA DELL was a winner at 2, won the Woodford Stakes at 3, was a winner at 4. This is her first foal.

ch. c., *Midas 2nd–Indigo Blue, by Requested

Indigo Blue is a ¾ sister to the stakes winner and sire DOUBLE BRANDY, and half-sister to TAIS TOI, stakes winner in France.

ch. c., Native Dancer–Almahmoud, by *Mahmoud

Out of a stakes winner and half-brother to the stakes winner COSMAH; a brother to the winner Natalma.

Keswick Stables, Agent

br. c., Chanteur II–*Treasure Trove II, by Nearco

A half-brother to the stakes winner PIECESOFEIGHT and four other winners.

KESWICK
Mrs. E. H. Augustus
Cobham, Virginia

Rockburn Farm's Recite won the Regret Handicap at Monmouth Park on June 18 by 2 lengths from Tinkalero and Mrs. Hellen. The 4-year-old daughter of Citation was making the second start of her 1960 campaign. She ran 6 furlongs in 1:10⅘ on a track rated as good. Mommy Dear, the favorite, finished fourth.

she was carrying, Fighting King, won the Governor's Handicap at Suffolk Downs on May 14, 1960. A full sister to Errard King, Jr., was foaled at Karsland Farm on March 21.

Errard King, Jr., was the second stakes winner by his sire, which stands at Crown Crest Farm, Lexington.

ERRARD KING, JR., b. c., 1958

Errard	*Challenger II	Swynford
		Sword Play
	Ruddy Light	*Honeywood
		Washoe Bell
ERRARD KING, b., 1951	Darby Dover	Bubbling Over
		Minawand
	Burgoo King	*Sir Gallahad III
		*La Delivrance
	Lady Diver	Pharos
		Carissima
	Pharis	Asterus
		Heldifann
COONJINE, b., 1950	*Priam II	*Teddy
		Plucky Liege
	Djezima	Jim Gaffney
		*Agnes Sard
	*Sir Gallahad III	
	Galagay	
	Gay Agnes	

Joseph Gavegnano, breeder and owner; W. U. Ridenour, trainer. Family No. 16.

Age	Starts	1st	2nd	3rd	Earned
2(S)	7	3	1	1	$ 24,345

COONJINE. 2, 8, 0, $0, .00. 3 foals:
55 HARLAN COUNTY (*Flushing II). 3 wins at 2.
57 FIGHTING KING (Bolero). Governor's H. (Suf. Downs). 4 wins at 2. 2nd Narragansett Nursery S.
58 ERRARD KING, JR. (Errard King). Stakes 1960.

GALAGAY. Unraced. 13 other foals:
ENNOBLED. 13 wins 2-5. Dover S. 2nd Absecon Island H.
NUCLEAR POWER. 1 win at 2. 7 wins at 6. 2nd Charles S. Howard S.
Other winners: VALDINA GAYLAD, NORDIC ROSE (pr.), GALLOIS (sire), BIDANDMADE, LUCKY PANCHO, STROKKER, GALA BOMB.
BLUE GAY. Placed at 5. Sire.
VALDINA JESTER. Unraced.
Unplaced: VALDINA GAIETY, GAYGOYA.

Bright Afternoon

BOWLING GREEN HANDICAP, Belmont Park, June 18, $50,000 added, 3-year-olds and upward, 1½ miles (turf). Time 2:29⅕, track firm. Stakes division, $38,010, $11,880, $5,940, $2,970.

AMBER MORN, 113, c., 4 (Ken-Love Farm) ____ 1
DUNCE, 123, c., 4, Tom Fool—Ghazni, by *Mahmoud (Claiborne Farm) _____ 2
*NORTH POLE II, c., 4, *Arctic Prince—Ash Plant, by Nepenthe (J. S. Kroese) _____ 3

Margins: neck; neck; 2. Others, Hannah's Hill 116, *El Espectador 114, *Rafty 115, Crasher 112, *Tudor Admiral 111, *Mi Carina 112, Matinal 109, King O'Turf 116, Ashlar 117. Oligarchy 110. Winning jockey, Peter Anderson.

Born February 25, 1956, at Claiborne Farm, Paris, Ky., Amber Morn was the first foal of Break o' Morn, daughter of the good race mare and producer Good Morning. At 2 he won 2 races for his breeder's Cain Hoy Stable, and the following year he won twice in New York, in March and April, before he was sold privately to Mrs. Ethel D. Jacobs. Under her colors he won again in September, and on October 9 he was claimed for $15,000 by the Ken-Love Farm of Allen E. Kennedy and Milton Abelove, for whom he won his final victory of the year, at Aqueduct on October 17.

In his first start this season he ran for a claiming price of $20,000 at Hialeah, where he won 1 of his next 4 races. After finishing unplaced in the Palm Beach Handicap, he was sent to Aqueduct, where he won again and finished unplaced in the Grey Lag and Metropolitan Handicaps. At Belmont on June 11 he finished fourth, beaten 1½ lengths in a 1⅜-mile overnight race on the grass, and a week later he came out for the Bowling Green Handicap, in receipt of 10 pounds from Dunce.

Followed by Crasher, *Tudor Admiral opened a long early lead, as Amber Morn raced in third place for the first 9 furlongs. At the stretch turn Amber Morn charged through on the inside and drew clear. Withstanding the late challenge of Dunce and *North Pole II, he won by a neck, paying $34.30.

Break o' Morn has a yearling brother to Amber Morn at Claiborne Farm, where she dropped a *Turn-to colt on March 13. She is again in foal to *Turn-to. Amber Morn was the fourth stakes winner this year by *Ambiorix, which stands at Claiborne Farm.

AMBER MORN, dk. b. c., 1956

*AMBIORIX, b., 1946	Tourbillon	*Ksar
		Bruleur
		Kizil Kourgan
	Durban	*Durbar II
		Banshee
	Lavendula	Pharos
		Phalaris
		Scapa Flow
	Sweet Lavender	Swynford
		Marchetta
BREAK O' MORN, ch., 1951	Eight Thirty	Pilate
		Friar Rock
		*Herodias
	Dinner Time	High Time
		Seaplane
	Good Morning	*Sir Gallahad III
		*Teddy
		Plucky Liege
	Morning	American Flag
		One Hour

H. F. Guggenheim, breeder; Ken-Love Farm, owner; J. R. Hastie, trainer. Family No. 9.

Age	Starts	1st	2nd	3rd	Earned
2	11	2	0	1	$ 6,145
3	21	5	3	1	22,705
4(S)	14	3	4	1	55,210
Totals	46	10	7	3	$ 84,060

BREAK O' MORN. 1, 7, 2, $6,000, 2.04. 2 foals:
56 AMBER MORN (*Ambiorix). Stakes 1960.
58 RUSSET MORN (*Turn-to).

GOOD MORNING. 9 wins 2-5. Matron S., Hannah Dustin H., Vineland H. Placed in 10 other stakes. 10 other foals:
BATTLE MORN. 5 wins 2-3. Grand Union Hotel S. 2nd Hopeful S., Champagne S., Wood Memorial H. 3rd Saratoga Special, Derby Trial S., Belmont S. Sire.
WINGS O' MORN. 4 wins at 3. 2nd Acorn S. 3rd Black Eyed Susan S. Producer.
VICTORY MORN. 4 wins at 3. Dwyer H. 2nd Providence S., American Derby.
HOIST AWAY. 5 wins 2-3. 3rd Dwyer H.
Other winners: GREAT MORNING, GALA MORN, FLEETING MORN, SWEET PRINCE.
REGAL MORN. Unraced.
MAGIC MORN. Unplaced at 2, 3. Sire.

A Battle of 7-Year-Olds

OCEANPORT HANDICAP, Monmouth Park, June 10, $15,000 added, 3-year-olds and upward, 6 furlongs. Time 1:09⅘, track fast. Stakes division, $11,005, $3,440, $1,720, $860.

BESOMER, 115, h., 7 (Colin MacLeod Jr.) _____ 1
ITOBE, 121, h., 7, Brookfield or Better Self—Isgoot, by *Rustom Sirdar (Brookfield Farm) 2
SEVEN CORNERS, 112, c., 4, Roman—Miss Traffic, by Boxthorn (Rokeby Stable) _____ 3

Margins: neck; 1½; neck. Others, Rick City 124 (disq.), Moon Shot 115, Greek Circle 114, Tom Bulger 111, Fulcrum 115, *Procedure 110, Outgiving 15, Golden One 116. Winning jockey, Hedley Woodhouse.

Rick City, winner of 3 stakes last fall and of his first start this season, was an odds-on choice for the Oceanport Handicap, but he finished fourth and was disqualified and placed last because of interference with *Procedure and Tom Bulger in the stretch. The finish was fought out by 2 durable 7-year-olds, Colin MacLeod's Besomer, on the inside, gaining the advantage when the pacemaking Itobe began to bear in, obliging Hartack to give his attention mainly to the task of holding a straight course.

It was the winner's first stakes victory since he defeated Decathlon in the Governor's Gold Cup at Bowie in 1956. The only foal of his dam, Besomer was bred by the Companas Stable of Colin MacLeod Jr., of Upperville, Va., and Mrs. H. George Schneider, of Houston, Texas. The horse has been trained throughout his racing career by

KEENELAND SALES NIGHT OF JULY 26

WE'VE BRED THE Race IN THESE RACEHORSE YEARLINGS

HEDGEWOOD FARM

Dk. b. c. by BOLERO—MERRY SONG, by GREEK SONG
Intensive's half-brother! Intensive won Gulfstream Dinner Stakes and George Woolf Memorial this year at 2. This top colt is from Merry Song, a winner, is out of the crack stakes mare Miss Merriment, dam of BOOM-DEAY (dam of POP CORN), STUNTS, and CLASS DAY, etc.

Dk. b. c. by REVOKED—HEDGEWOOD MISS, by COUNT FLEET
One of the reasons Revoked is so popular is that he sires yearlings to look like this one. This colt is a first foal out of a young winning Count Fleet mare, a half-sister to stakes winner Hasteville ($83,330) and to three others to place in stakes.

Ch. c. by GREEK SONG—PERIGEE, by *SIR GALLAHAD III
This colt is a well-balanced medium sized Greek Song, the sort that made Greek Song the leading sire of 2-year-old winners in 1959. He is a half-brother to the stakes winner SYRACUSE LAD and to Melodic, dam of GOLDEN NOTES.

Dk. ch. c. by GREEK SONG—SOFT MUSIC, by SWING AND SWAY
Greek Song sired 20 2-year-old winners last year. Soft Music has produced five foals old enough to race, all have won, including full-brother Keos, 3 wins this year. With such a winning background this colt is a prime candidate for 2-year-old honors. Soft Music is half-sister to stakes winners Tick On, Clocks, Tickory Tock, and Roman Sox.

Ch. f. by GREEK SONG—I TOPS, by BROOKFIELD
This filly's sister, Greek Top, just missed beating Airmans Guide in Louisville's Debutante S. She did win the 1959 Junior Derby from a good field of colts and fillies. The second dam, Mary Terry, won the Clipsetta Stakes and produced the stakes winner INSIDE TRACT ($154,442), two others to place in stakes, and two other daughters produced five stakes winners between them.

B. f. by BEAU MAX—PERIBROOK, by BROOKFIELD
This is a lovely looking filly, a real picture. She is by the brilliant Bull Lea sire Beau Max and is out of Peribrcok, winner of four races and dam of We Guarantee, winner of three races at 2 last year and winner at 3, 1960. The second dam is Perigee. See notes on her under the Greek Song—Perigee colt above.

B. f. by INTENT—FAKE'S GAL, by CHANCE SHOT
This filly is by the very successful young sire Intent and is out of Fake's Gal, dam of four good winners. The second dam, Fake, won 12 races, placed in stakes, and produced eight other foals, all winners, four of them placed in good stakes. Fake is half-sister to stakes winner Broad Ripple, the dam of Rippey.

C. A. and T. H. Asbury
Briar Hill Pike
Lexington

MacLeod, and has raced as his property since August 31, 1956. At 3 Besomer won the Governor's Gold Cup under the Companas Stable's colors, and the following year he finished second in the Laurel and Myrtlewood Handicaps, third in the Valley Forge, Citation, Warren Wright, and Memorial Handicaps. In 1958 he was third in the King Philip Handicap, and last year he finished third in the Gravesend Handicap. He had raced twice at Aqueduct this season, winning on May 30.

Besomer was the fourth stakes winner this year by Double Jay, which stands at Claiborne Farm, Paris, Ky.

BESOMER, br. h., 1953

Balladier	Black Toney	Peter Pan
		Belgravia
	Blue Warbler	*North Star III
DOUBLE JAY, dk. br., 1944		*May Bird
Broomshot	Whisk Broom II	Broomstick
		Audience
	Centre Shot	*Sain
		Grand Shot
Rosemont	The Porter	Sweep
		Ballet Girl
	Garden Rose	Colin
LITTLE MARTHA, br., 1948		Garden of Allah
Bud's Bell	Bud Lerner	The Finn
		Dreamsome
	Inchcape Belle	Inchcape
		Swan Song

Companas Stable, breeder; Colin MacLeod Jr., owner and trainer. Family No. 8.

Age	Starts	1st	2nd	3rd	Earned
2	5	3	0	0	$ 7,475
3(S)	19	3	3	3	34,145
4	14	1	6	3	30,135
5	8	2	2	2	13,099
6	16	2	0	4	13,930
7(S)	5	3	0	1	22,821
Totals	67	14	11	13	$121,605

LITTLE MARTHA. 1, 6, 2, $7,200, 2.96. 1 foal: 53 BESOMER (Double Jay). Stakes 1960.

BUD'S BELL. 2 wins at 2. Polly Drummond S. 7 other foals:

VERSIFY. 12 wins 3-6. Colonial H. 2nd Mermaid H. Producer.

ROS CLAG. 6 wins 3-5. 2nd Columbiana H., Correction H.

Other winners: PAY IN ADVANCE (pr.), SIR GORHILL, WHITE TIE.

Unraced: MIMBRENO, ATOKA.

Conditions More Suitable

ARGONAUT STAKES, Hollywood Park, June 11, $35,000 added, 3-year-olds, $1\frac{1}{16}$ miles. Time 1:41⅕, track fast. Stakes division, $22,000, $7,000, $5,500, $3,500.

T. V. LARK, 120, c., *Indian Hemp—Miss Larksfly, by Heelfly (C. R. Mac Stable) ---------- 1
HENRIJAN, 114, c., All Blue—Champion Rose, by *Khaled (Mr. and Mrs. S. H. Elmore) ---- 2
NEW POLICY, 123, c., *Khaled—*Feu Follet, by Fair Trial (Ralph Lowe) ---------- 3

Margins: 1¾; ¾; ¾. Others, Have Tux 114, First Balcony 114, Prince Blessed 115, Natego 114, Top Caliber 114, Dusky Damion 114, *Romper Lad 114. Entry: T. V. Lark and *Romper Lad (C. R. Mac Stable). Winner: W. D. Lucas, breeder; P. K. Parker, trainer; William Harmatz, jockey.

T. V. LARK'S RACING RECORD

Age	Starts	1st	2nd	3rd	Earned
2(S)	14	3	4	0	$181,952
3(S)	12	4	1	3	67,300
Totals	26	7	5	3	$249,252

After an unsuccessful trip to the Preakness, T. V. Lark returned to California where, his owner said, "The tracks are faster and the competition softer." In his first start at home, the colt won the Argonaut Stakes.

Rated 4 to 6 lengths behind the early pace of the New Policy and First Balcony, T. V. Lark was sent around horses on the turn, and near the eighth-pole he took command from Henrijan, winning by nearly 2 lengths. Fourth choice, the C R Mac Stable entry paid $11.20.

Purchased from his breeder, Dr. Walter D. Lucas, for $10,000 by C. R. McCoy at the 1958 Del Mar yearling sales, T. V. Lark last year won the Arlington Futurity and the California Breeders' Trial Stakes and finished second in the Haggin Stakes. This year, after placing in 4 stakes at Santa Anita Park, he won the Tropicana Hotel of Las Vegas Stakes at Bay Meadows and finished unplaced in 2 races at Pimlico, including the Preakness. Pedigree and family particulars were in *The Blood-Horse* of April 16, poge 769.

Joseph Gavegnano's homebred Errard King Jr. won the colt division of the National Stallion Stakes at Belmont Park on June 15. Gavegnano raced the sire Erard King, which won the American Derby and the Arlington Classic.

Other Stakes

CONNAUGHT CUP HANDICAP, Woodbine, June 11, $10,000 added, 4-year-olds and upward foaled in Canada, $1\frac{1}{16}$ miles. Time 1:43⅘, track fast. Stakes division, $6,375, $2,500, $1,500, $1,000.

WINNING SHOT 126, c., 4, Woodchuck—Lady Jane D., by Some Chance (J. S. Evans) ---------- 1
YUMWY MUMMY, 110, m., 5, Bull Page—Rustic Charm, by Reaping Reward (Bill Beasley Stable) ---------- 2
WEST FOUR, 114, h., 6, Wee Admiral—Westport Point, by Battleship (Charles Bordonaro) ----- 3

Margins: 4½; 3¾; ½. Others, Choppy 113, Dr. Em Jay 111, Our Sirdar 112, Reactor 115, Theo Geo 116, Mr. Rooster 112, Real Cute 113. Entry: Our Sirdar and Reactor (Shermanor Farm). Winner: Rolling Range Farm, breeder; W. Thurner, trainer; A. Gomez, jockey.

HIGHLANDER HANDICAP, Woodbine, June 8, $10,000 added, 4-year-olds and upward, 6 furlongs. Time 1:10⅕, track fast Stakes division, $6,250, $2,500, $1,500, $1,000

TYHAWK, 122, g., 5 Dark Hawk—Typhoon Tess, by Darby Doc (J. Singer and L. Lear) -------- 1
WAR EAGLE, g., 6, Fighting Fox—War Party, by Man o' War (Peter Del Greco) ---------- 2
WONDER WHERE, 119, f., 4, Occupy—On the Fly, by New World (Larkin Maloney and Conn Smythe) ---------- 3

Margins: 3; nose; neck. Others, Strongboy 115, Footmark 114, Martha Cary 111, *Tern II 114, Sword Woman 116. Winner: D. C. O'Brian, breeder; L. Lear, trainer; W. Marsh, jockey.

OHIO CHAMPIONSHIP HANDICAP, Beulah, May 21, $10,000 added, 3-year-olds and upward, $1\frac{1}{16}$ miles. Time 1:47⅘, track slow. Stakes division, $7,475, $2,000, $1,000, $500.

DRU AWAY, 119, g., 8, Escadru—Miles Away, by Gallant Fox (M. J. Rosenthal) --------- 1
*MR. PUNCH II, 115, g., 4, Pardal—Guy and Dolls, by *Migoli (Hangover Stud) --------- 2
MAID O'STEEL, 113, f., 4, Oil Capitol—Weedyone, by Fenelon (Hangover Stud) ---------- 3

Margins: neck; 3; neck. Others, Jamboree Jones 110, Bardolino 111, Mighty Chief 113, Salt Lick 114, Oil Legend 112, Winged Way 110. Entry: *Mr. Punch II and Maid O'Steel (Hangover Stud). Winner: F. E. Morancy, breeder; M. J. Rosenthal, trainer; R. Borgemenke, jockey.

WOODBINE OAKS, Woodbine, June 10, $10,000 added, 3-year-old fillies foaled in Canada, 1⅛ miles. Time 1:52⅕, track fast. Stakes division, $10,815, $2,500, $1,500, $1,000.

MENANTIC, *Menetrier—Romantic Dream, by Reaping Reward (Windfields Farm) --------- 1
MENELODIE, *Menetrier—Alaris, by Alsab (Kia-Ora Farm) ---------- 2
NAUGHTY FLIRT, One Hitter—*Anglirish, by Ballyogan (G. R. Gardiner and G. M. Bell) --- 3

Margins: neck; 1; 3¼. Others, Jesrubel, Queen's Tour, Choparia, Bye Bye Bunty, Skinny Minny, Bosom Friend Darling. Weight, 121. Entry: Menantic (Windfields Farm) and Choparia (C. Taylor); Naughty Flirt (Gardiner and Bell) and Darling (Beacon Stable); Bye Bye Bunty (C. Smythe) and Bosom Friend (L. Maloney and C. Smythe). Winner: E. P. Taylor, breeder; G. McCann, trainer; A. Gomez, jockey.

FRANK R. WARTON MEMORIAL HANDICAP, Balmoral at Washington Park, June 15, $10,000 added, 3-year-olds and upward conceived and foaled in Illinois, 7 furlongs. Time 1:26, track slow. Stakes division, $8,310, $2,000, $1,000, $500.

STATISTICIAN, 124, g., 5, *Hachazo—Icane, by Silver Horde (Mrs. A. M. Crech) ---------- 1
DON ALONZO, 111, c., 3, Can't Trust—Rachel G., by Contradiction (Mikel Farm) ---------- 2
FAST DUDE, 112, g., 4, The Dude—Both, by Middleground (D. W. Buchanan) ---------- 3

Margins: 2; 2¾; head. Others, Kintaro 112, H. Beebah 3 107, Romney 3 105, Cape Ivory 112, Official Seal 3 113, Fashion Model 107, Hooda Thawdit 112. Winner: Mrs. N. M. Mikel, breeder B. Creech, trainer; Steve Brooks, jockey.

INTERNATIONAL STEEPLECHASE HANDICAP, Belmont Park, June 16, $15,000 added, 4-year-olds and upward, 2⅛ miles. Time 3:57, track soft. Stakes division, $11,052, $3,450, $1,752, $862.

CHAMBOURG, 147, g., 8, *Rufigi—*Lettone, by Flyon (R. K. Mellon) ---------- 1
AMATEUR, 145, h., 5, *Rico Monte—Juvenile, by *Reading II (Sanford Stud Farm) ---------- 2
FAIRFAX, 152, g., 6, Prince Simon or Mr. Trouble

40th ANNUAL

SARATOGA YEARLING SALES

QUALITY YEARLINGS by OUTSTANDING STALLIONS

Abernant
Alerted
*Alibhai
Alycidon
*Ambiorix
*Arctic Prince
Armageddon

*Ballydam
Battlefield
*Big Dipper II
Billings
Bimelech
Bolero
Brookfield
Bryan G.

Career Boy
Chanteur II
Citation
Colonel Mike
Count Fleet
Count of Honor
County Delight
*Court Martial
Crafty Admiral

Dark Star
*Daumier
Decathlon
Dedicate
Determine
Doswell
*Double Eclipse
Duc de Fer
Duke's Lea
Double Jay

Eight Thirty
*Endeavour II
Eudaemon

First Fiddle
Fisherman
Fort Salonga

General Staff
Greek Ship

*Hafiz
Hasty Road

*Heliopolis
Helioscope
Hill Prince
Honey's Alibi
Honeyway

Intent
I Will

Jet Action
Johns Joy

Klairon
Knockdown

Lord Putnam

Mark-Ye-Well
*Miche
*Midas II
Mister Gus
Montaval
More Sun
Mossborough
Mr. Busher
*My Babu

*Nahar II
Nail
Nashua
*Nasrullah
Native Dancer
Nearula
Never Say Die
*Nirgal

Occupy
Oh Leo
Oil Capitol
One Count
*Our Babu

Palestine
Parnassus
*Perilous II
Persian Gulf
Pet Bully
Petition
Polynesian

Ponder
Prince Bio
Prince John
*Princequillo
Provocative

Rejected
Relic
Revoked
Ribot
Rico Monte
Rockefella
Roman
*Royal Charger
Royal Coinage
*Royal Serenade
*Royal Vale
Royal Note

Sailor
Saratoga
*Sea Charger
Sea O Erin
Slide Rule
*Solar Slipper
Spy Song
Summer Tan
Sun Again
Swaps

Tantieme
Tehran
The Doge
Tissot
To Market
Tom Fool
Traffic Judge
Trentonian
*Tudor Minstrel
*Tulyar
*Turn-to

War Admiral
War Relic
Whistler
Wilwyn
*Windy City II

Your Host

AUGUST 8th THROUGH 12th

Buy Your Yearlings Where You Can Enjoy The Races

PRELIMINARY LISTINGS BOOKLET NOW AVAILABLE FROM

FASIG-TIPTON CO., Inc.

HUMPHREY S. FINNEY, President

3 East 48th Street
New York 17, N. Y.
MUrray Hill 8-1897

STONER CREEK

ARE NOW BEING PREPARED FOR SALE AT

It pays to

*Nasrullah

*NASRULLAH, America's leading sire of 1959 (as well as in 1955 and 1956 —also second in 1957 and 1958 to *PRINCEQUILLO), currently leads the 1960 sires by a wide margin. Thus, in 7 yearly chances to date, *NASRULLAH has led or been second on the American sire list. His five 1960 stakes winners are BALD EAGLE, ON-AND-ON, FLEET NASRULLAH, LURULLAH, and ONE-EYED KING.

*NOTE: *NASRULLAH sired our bay colt, whose dam is BANISH, already producer of the fine stakes winner COUNT CAIN (Palm Beach Handicap, second Pimlico Futurity, etc.). Dam of the 100% producer BANISH is BANISH FEAR, Hertz foundation matron, which also produced brilliant stakes winner and sire COSMIC BOMB, NOT AFRAID (dam of PRINCE JOHN) and Hollywood Lassie Winner FLEET RINGS.*

There is only one other *NASRULLAH in this Summer Sale. Also, *NASRULLAH having died last year, there will be only one other possible opportunity to buy such priceless young stock, even granting that their owners can be prevailed upon to offer now sucklings in 1961.

*Princequillo

*PRINCEQUILLO, *NASRULLAH'S stud mate at Claiborne and consistently his most formidable rival, led the American sire list in 1957 and 1958, and was second to *NASRULLAH last year. He is sire of the winners of more than $8,500,000. The world's leading money winner, ROUND TABLE, is a son of *PRINCEQUILLO.

Other leading stakes winners by *PRINCEQUILLO are HILL PRINCE, DEDICATE, QUILL, HOW, DOTTED LINE, PRINCE SIMON, BLUE PRINCE, PRINCE JOHN, MISTY FLIGHT, etc.

*NOTE: Our *PRINCEQUILLO colt, out of the young stakes-placed *MAHMOUD mare, GAY DARLING, is the only *PRINCEQUILLO male in the Summer Sales. The cross of *PRINCEQUILLO, which has sparked the rejuvenation of precious ST. SIMON blood in America, on the incomparable MUMTAZ MAHAL strain of our colt's distaff side, appears fraught with "fast staying" potential.*

Double Jay

DOUBLE JAY is easily the outstanding scion of truly American blood through his own sire BALLADIER, thence the brilliant sires BLACK TONEY, PETER PAN and COMMANDO, to the fountainhead DOMINO. Perennially among the first ten on the sire list, DOUBLE JAY was fifth last year, is currently sixth and gaining on the leaders.

DOUBLE JAY'S stakes winners include Filly-of-the-Year DOUBLEDOGDARE, 1960's sensation IRISH JAY, BAGDAD, TICK TOCK, TRIPLE JAY, PLOTTER, CLANDESTINE, JOTA JOTA, MISS BLUE JAY, etc.

NOTE: DOUBLE JAY, known as a sire of superb fillies ond colts of great speed, is represented by one filly and two colts in our consignment. The filly it out of the young producing COUNT FLEET mare, MODEST FLEET, whose dam has produced a $100,000 winner.

One of our DOUBLE JAY colts is half-brother to the dam of the 1960 titan FLEET NASRULLAH. The other colt is out of a young COUNT FLEET mare, full sister to Frizette Stakes winner OUR FLEET.

Stoner C

C. A. Kenney, Manager Phones 1075-J and 2037 (MRS. JOHN

STUD'S & Summer Sales Yearlings

AT KEENELAND, MONDAY AFTERNOON, JULY 25

buy thoroughbred the best

*Tulyar

*TULYAR, bred by the Aga Khan, was one of the truly great Thoroughbreds of this century. An improving sort at two, he showed his future hand in winning under 133 pounds at a mile as a juvenile. *TULYAR was brilliant and undefeated at three, winning all his 7 starts in relentless fashion, including the Derby, St. Leger and King George VI and Queen Elizabeth Stakes.

Purchased by the Irish National Stud, *TULYAR was later bought by an American syndicate headed by A. B. Hancock, Jr. Sired by the Aga Khan stallion TEHRAN, *TULYAR is out of one of the world's greatest mares, NEOCRACY, which last year had out in Europe the brilliant Arc de Triomphe winner, SAINT CRISPIN III, which accomplished this rare feat at age three.

GINETTA (French 1,000 Guineas), FIORENTINA (Irish 1,000 Guineas), and TULYARTOS (Woodcote Stakes) are three other of this young sire's European classic winners. In this country *TULYAR had out the fine West Coast stakes winner *CELLYAR.

*NOTE: Our *TULYAR colt is out of the fine producer, stakes-placed SHY KATIE, already the dam of $100,000 winner MARTIN'S RULLAH (Lawrence Realization), stakes-placed JEDGER RULER and the very fast three-year-old *NASRULLAH colt, OUR RULLA.*

Count Fleet

COUNT FLEET, considered by many profound thinkers to be the greatest three-year-old of this century, was certainly one of the immortals of the American turf. He was a sparkling two-year-old, as witness his record mile, 1:34⅘, in the Champagne, a mark that still stands. His three-year-old form reflected sheer brilliance. Undefeated at that age, he won the Triple Crown (Derby, Preakness, Belmont) with consummate ease.

Retired to the stud, champion racehorse COUNT FLEET soon became a champion sire of runners. Always in the hunt among the leading sires, COUNT FLEET led the list in 1951. Among the champions sired by him were Horses-of-the-Year COUNTERPOINT and ONE COUNT, and three-year-old Filly-of-the-Year KISS ME KATE. His son, COUNT TURF, won the Derby.

Another facet of COUNT FLEET'S illustrious career in the stud portrays him as a coming leading broodmare sire. Improving his position on the broodmare sire list relentlessly with each passing season, COUNT FLEET is sire of the dams of such as FLEET NASRULLAH, PRINCE JOHN, TOMPION, QUILL, CAPELET, OCTOPUS, etc.

NOTE: Our COUNT FLEET colt claims as dam LYDIA, half-sister to the great WAR ADMIRAL. All LYDIA'S six foals to race are winners. SPEEDY WAVE and MARY LOVELACE, sisters in blood to our colt, were stakes placed in important fixtures in New York and at Hollywood Park.

Count of Honor

COUNT OF HONOR is regarded by pedigree pundits as possibly COUNT FLEET'S best-bred son. **EACH OF HIS FIRST FOUR DAMS HAS PRODUCED STAKES WINNERS.**

COUNT OF HONOR, aside from his pedigree, was unlucky to have been beaten in any of his nine starts. Seven starts he won in clever fashion. He finshed second once in New York when his jockey made the mistake of sending him to the front too soon.

In California he was blocked in the stretch in the Malibu Sequet Stakes, but got through in the last eighth of a mile and was narrowly defeated by two of California's best. In this race, COUNT OF HONOR'S final furlong was timed in 11 seconds flat. COUNT OF HONOR won the significant Westerner Stakes, 1¼ in 1:59⅖, a mark exceeded only by the great ROUND TABLE. He won at 7 furlongs in 1:21⅖.

COUNT OF HONOR'S first crop are now yearlings and we are enthusiastic about their sound appearance, robust vitality and alertness. Having observed these excellent physical qualifications and adding them to the stakes-winners production record of COUNT OF HONOR'S first four dams, the best Kentucky breeders have filled Count of Honor's book annually. A. B. Hancock, Jr., Leslie Combs II and Lucas B. Combs, who each bred one mare last year, liked the looks of the COUNT OF HONORs and all three sent two mares each to the horse this season.

NOTE: Our COUNT OF HONOR colt is out of the fine BLUE LARKSPUR matron, RISQUE BLUE, which has already produced BLUE BANNER (winner of $121,175 including the Test Stakes, Distaff Handicap, Firenze Handicap, second Alabama, Matron Stakes, etc.) and RISQUE ROUGE (winner of $93,725 including Audacious Handicap, Jockey Club Cup, second Butler Handicap, etc.).

Creek Stud

(JOHN HERTZ)

North Middletown Pike, Paris, Kentucky

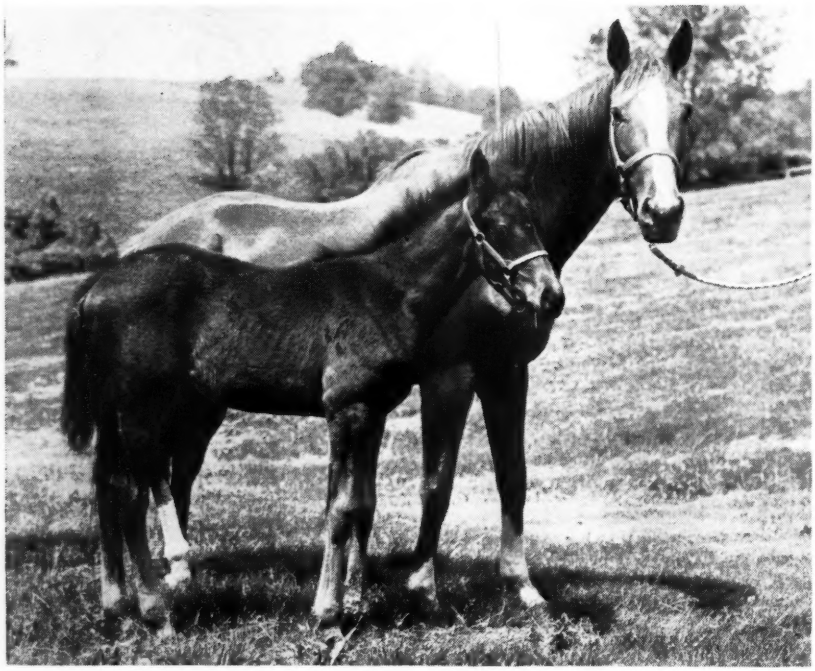

Jim Stone's Selima Stakes winner Lebkuchen had a bay filly by Polynesian at Dr. Eslie Asbury's Forest Retreat Farm on March 18. Lebkucken, a half-sister to Isa, Brownian, and Espea, has been bred back to Double Jay.

—Flag of Truce, by *Challenger II (Mrs. G. H. Bostwick) ---------- 3

Margins: 8; 8; head. Others, Hustle 143, *Muguet II 159, Langton Breeze 150, Benguala 155, Hunter's Lad 141, Basil Bee 142, *Narcissus II 138, *Darubini 137. Entry: *Narcissus II and *Darubini (June H. McKnight). Winner: R. K. Mellon, breeder; S. Watters Jr. trainer; J. Murphy, jockey.

BELMONT SPRING STEEPLECHASE, Belmont Park, June 9, $12,500 added, 4-year-olds and upward, 2⅛ miles. Time 3:57, track fast. Stakes division, $9,017, $2,790, $1,395, $697.

HUSTLE, 151, g., 5, *Daumier—Morniing, by American Flag (Mrs. H. Obre) ---------- 1
AMATEUR, 156, h., 5, *Rico Monte—Juvenile, by *Reading II (Sanford Stud Farm) ---------- 2
CARTAGENA, 146, g., 5, *Nordlicht—Pomparray, by Pompey (F. E. Dixon Jr.) ---------- 3

Margins: head, 14, 1½. Others, Black Andy 142, Bugle Call II 153, *Ballybrittas 153, *Doural 153, Peal 142. Winner: Nyprie Stud, breeder; K. Field, trainer; J. Murphy, jockey.

J. E. DAVIDSON MEMORIAL HANDICAP, Ak-Sar-Ben, June 11, $10,000 added, 3-year-olds and upward, 6 furlongs. Time 1:11⅘, track sloppy. Stakes division, $6,410, $3,160, $1,296, $540.

MATISSE, 115, c., 4, *Daumier—Petit Bleu, by Blue Flyer (C. Cowan Sr. and Jr.) ---------- 1
JOY BOY, 127, g., 5, Johns Joy—Pleasurette, by Hash (F. Burns) ---------- 2
DASHING SQUAW, 112, m., 5, Tribe—Dashing, by Relic (M. H. Van Berg) ---------- 3

Margins: 2½; 3; ½. Others, Dixie Hill 116, Vic Mon 114, Merry-Bo 109, Will Mearns 111, Roman History 113, Sunny Boy S. 112, Admiral Van 112. Entry: Dashing Squaw and Admiral Van (M. H. Van Berg). Winner: Dr. E. Asbury, breeder; J. Cheeney, trainer; R. Williams, jockey.

RIVER DOWNS HURDLE HANDICAP, River Downs, June 11, $5,000 added, 4-year-olds and upward, about 2 miles. Time 4:98⅘ (new track record), track firm. Stakes division, $3,618, $1,138, $569, $284.

OUT OF REACH, 155, g., 8, *Ambiorix—Idle Quest, by *Sir Gallahad III (Mrs. O. Phipps) ---------- 1
COUNT DOWN, 149, g., 5, Knockdown—Countess Play, by Chance Play (Mrs. H. Orbe) ---------- 2
BARON FORD, 138, g., 6, *Solero—Miss Navanod, by Navanod (T. B. Satterwhite) ---------- 3

Margins: ½; 14; 2½. Others, Hindrance 142, *Supholaz 147, *Big Thrill 137, Litigate 136. Winner: Wheatley Stable, breeder; D. M. Smithwick, trainer; P. Smithwick, jockey.

AK-SAR-BEN KING'S PLATE HANDICAP, Ak-Sar-Ben, June 4, $10,000 added, 3-year-olds and upward, 1 1/16 miles. Time 1:43⅗, track fast. Stakes division, $7,790, $2,620, $1,572, $655.

ROMAN INCENSE, 114, h., 4, Roman—Incense, by *Mahmoud (Mr. and Mrs. R. Swenson) ---------- 1
MR. DORMAN, 123, c., 4, *Noor—Evening Blue, by Blue Larkspur (Mr. and Mrs. M. H. Robineau) ---------- 2
DIXIE HILL, 115, g., 5, Nod-On—On Deck, by Knave High (R. Hendrick) ---------- 3

Others, Spicy 115, Auctioneer 112, Sorex 115. Winner: Mrs. M. E. Person, breeder; R. Swenson, trainer; M. Peterson, jockey.

BELMONT NATIONAL HURDLE, Belmont, June 2, $10,000 added, 4-year-olds and upward, 1⅞ miles. Time 3:21⅕ (new course record), track hard. Stakes division, $7,815, $2,420, $1,210, $605.

HERMOD, 142, g., 4, *Royal Charger—Sequence, by Count Fleet (S. Katz) ---------- 1
TUSCARORA, 147, g., 4, Palestinian—Ophelia Rose, by Pavot (G. H. Bostwick) ---------- 2
PRINCE WILLY, 155, g., 6, *Princequillo—Wanna Hygro, by Hygro (W. C. MacMillen Jr.) ---------- 3

Margins: ¾; 6; 2½. Others, Sea Storm 148, *Kandy-Sugar 153, Turpitude 153, Royal Bender 153, Pocotaligo 142, *Rose's Reject 153, General Tony 153, *Tantot 155, *Mantegna 142, Hagaman 142, Square Circle 153. Entries: Prince Willy (W. C. MacMillen Jr.) and *Mantegna (Lazy F Ranch); Tuscarora and Pocotaligo (G. H. Bostwick); Hermod (S. Katz) and Turpitude (Mrs. V. G. Cardy); *Kandy-Sugar (Grandview Stable) and General Tony (Mrs. D. Shea). Winner: B. Combs and L. Combs II, breeders; M. G. Walsh, trainer; E. Jackson, jockey.

INFERNO HANDICAP, Old Woodbine, May 28, $7,500 added, 4-year-olds and upward, foaled in Canada, 1 mile. Time 1:37⅖, track fast. Stakes division, $4,575, $1,875, $1,125, $750.

WONDER WHERE, 117, f., 4, Occupy—On the Fly, by New World (Larkin Maloney and Conn Smythe) ---------- 1
WINNING SHOT, 127, c., 4, Woodchuck—Lady Jane D., by Some Chance (John S. Evans) ---------- 2
OUR SIRDAR, 111, g., 6, Illuminable—Miss Rustom, by *Rustom Sirdar (Shermanor Farm) ---------- 3

Margins: nose; 2¾; 1½. Others, Page Service 114, Mr. Rooster 111, Dr. Em Jay 112, Reactor 113. Entry. Our Sirdar and Reactor (Shermanor Farm). Winner: Rolling Range Farm, breeder; J. Starr, trainer; A. Coy, jockey.

MARINE STAKES, Old Woodbine, May 28, $7,500 added, 3-year-olds, 1 mile. Time 1:37⅘, track fast. Stakes division, $5,280, $1,875, $1,125, $750.

HIDDEN TREASURE, 110, c., Dark Star—Ratine, by *Bahram (Bill Beasley Stable) ---------- 1
ALL CANADIAN, 114, c., Windfields—Canadiana, by Chop Chop (Windfields Farm) ---------- 2
MEN AT PLAY, 110, c., *Menetrier—Solar Display, by Sun Again (Larkin Maloney and Conn Smythe) ---------- 3

Margins: 1½; 1½; 1½. Others, Itchy Twitchy 108, Queensvale 113, Windy Ship 112, Toronto Boy 113, Eltoro the Great 113, Garden Greek 111, Poms Joy 115, Royal Win 110. Entries: Men at Play (Maloney and Smythe) and Royal Win (C. Smythe); All Canadian and Toronto Boy (Windfields Farm); Hidden Treasure, Itchy Twitchy, and Eltoro the Great (Bill Beasley Stable). Winner: W. R. Beasley, breeder; John Passero, trainer; A. Coy, jockey.

MYLES STANDISH STAKES, Suffolk Downs, June 4, $5,000 added, 2-year-old colts and geldings, 5 furlongs. Time 1:01, track sloppy. Stakes division, $3,581, $1,128, $564, $282.

SONG OF WINE, 115, c., Be Fleet—Blues Song, by Spy Song (M. L. Wilson) ---------- 1
ERRARD KING JR., 115, c., Errard King—Coonjine, by *Priam II (J. Gavegnano) ---------- 2
HIGH BUSH, 113, c., *Lord Vanity—Bonny Bush, by Mr. Busher (J. Gavegnano) ---------- 3

Margins: 2¾; 2½; 6½. Others: Abisha 110, Bally Regale 113, Michelly 110. Entry: Errard King Jr. and High Bush (J. Gavegnano). Winner: N. W. Brent, breeder; R. E. Harper, trainer; A. DeSpirito, jockey.

PINAFORE STAKES, Suffolk Downs, May 28, $5,000 added, 2-year-old fillies, 5 furlongs. Time :59⅖, track fast. Stakes division, $3,685, $1,160, $580, $290.

ALAMO MAID, 118, Brookfield—*Memsahib II, by Denturius (J. Straus) ---------- 1
COPPER MONEY, 112, Errard King—Copper Paso, by Pavot (J. Gavegnano) ---------- 2
BE A PAL, 110, County Clare—Palina, by *Shifting Sands II (W. C. Prickett) ---------- 3

Vanesian Bead Succeeds In First Trip Postward

Polynesian Juvenile Turns Back Mandate on Monmouth Progra

By JOE HIRSCH

MONMOUTH PARK, Oceanport, N. J., June 14. — Making an auspicious debut, Jaclyn Stable's Vanesian Bead, a two-year-old son of Polynesian, held Elmendorf's Mandate safe through the final sixteenth to register by a nose in today's featured Ten Thousand Club Purse. Kermac Stable's favored Dancing Dan, who had the lead at the eighth pole, was third in this 5½ furlongs test for maidens, two lengths behind Mandate.

Capably handled by George Gibb, Vanesian Bead was timed in 1:05⅗ and returned $13.80 to his supporters among the 13,085 fans present in chilly, overcast weather. Owned by Dr. and Mrs. Leon Levy of Philadephia, the winner was purchased at last summer's Keeneland sales for $25,500. He is trained by Bowes Bond.

In the winner's circle, Robert Levy, the owners' son, accepted a plate from representatives of the Ten Thousand Club. Dr. Levy is vice-president of the Atlantic City track and a veteran patron of the sport.

Mandate, from the first crop of The Garden State winner, Prince John, was established second choice on the basis of good showings in New York against other clever two-year-olds. A grandson of Princequillo, he broke on the outside of a 12-horse field, took the overland route, and closed willingly as though he will be a threat when the distances stretch out in the fall.

But Vanesian Bead was a deserving victor, and considering his greenness, turned in quite a decent initial performance. Well-placed throughout by Gibb, he moved off the pace in promising fashion and never quit under late pressure by Mandate.

Dancing Dan broke on top, but Sailor Beware set the pace down the backstretch and around the turn. Newsmonger was second, right on the pace, with Dancing Dan prominent and Vanesian Bead fourth.

Dancing Dan challenged Sailor Beware on the turn, these two now three lengths before the pack, with Newsmonger and Vanesian Bead in contending positions. Dancing Dan came on to the lead before the eighth pole, and held his advantage for almost a sixteenth of a mile before Vanesian Bead surged to the front.

Meanwhile, Mand[illegible] with abando[illegible] on t[illegible] c[illegible]

Reprinted by special permission by Triangle Publications, Inc. (Daily Racing Form.)

IRA DRYMON

Gallaher Farm

Russell Cave Pike **Lexington, Ky.**

Sold last year by Ira Drymon at Keeneland for $25,500

His half-brother will be offered for sale at Keeneland

TUESDAY AFTERNOON, JULY 26

Crafty Admiral	Fighting Fox	*Sir Gallahad III	
		Marguerite	
#115—Gray colt	Admiral's Lady	War Admiral	
		Boola Brook	
Beadah	*Djedah	*Djebel	
		Djezima	
	Beauty Spot	*Bull Dog	
		Spotted Beauty	

CRAFTY ADMIRAL was leading "Freshman Sire" of 1957, sired 12 2-year-old winners of 21 races in 1958, and led all sires in 1959 with 32 2-year-old winning races (15 winners).

BEADAH was a winner of two races at 2. Her first foal, Silver Song by Royal Note, has won at 2 and 3, 1960. Her second, Vanesian Bead by Polynesian, won his first start at 2, 1960 at Monmouth. This is her third foal.

Three more yearlings — ALL from stakes mares

B. c. by ROYAL NOTE—HAPPY DEB, by Pasteurized. Out of a winner at 2 and third in Durazna Stakes. This is her third foal. Her first two have both won: Candy Target and Happy Doge. Happy Deb is full sister to the brilliant sire of 2-year-olds WOODCHUCK, half-sister to RIANT.

Ch. c. by *MY BABU—WISE SCHOLAR, by HIGH LEA. Out of winner of Hialeah Juvenile and Bowie Kindergarten Stakes and sister to $85,108-stakes winner KIND A SMART. This is her fourth foal, her first two to race have won: Thomas Aquinas and Gone Native.

Ch. f. by HELIOSCOPE—FLAWLESS PEARL, by WAR ADMIRAL. Out of winner and full sister to stakes winner and sire CABLE, half-sister to stakes winners OCEAN BRIEF, and MR. BRIEF. Out of dam of six foals to race, all winners including Warless, winner of $96,085 and third in Chicago H., and winner in record times at Arlington for 7 furlongs and 5½ furlongs.

28 yearlings by one of the most distinguished group of race horses and sires . . . NASHUA, *ALIBHAI, NEVER SAY DIE, SWAPS, *ROYAL CHARGER, TOM FOOL, *MY BABU, HYPERION, HASTY ROAD, JET ACTION, *TURN-TO, OIL CAPITOL, GUN SHOT, *ARCTIC PRINCE, SUMMER TAN, JET PILOT, MR. BUSHER, JET JEWEL.

. . . their dams come from equally distinguished families

LESLIE COMBS

Look at it this way

. . . you know, racing is more pleasant when you look at it from the top! And Spendthrift Farm's Keeneland Sales consignment for 1960 appears to be our most important—measured by pedigrees, measured by individuals, and measured by the Farm's Record: THESE ARE THE MOST IMPORTANT YEARLINGS ON THE MARKET TODAY.

. . . HOW COME? Yearlings sold from Spendthrift Farm in the past won more money than those from any other farm presently breeding for the market: Royal Orbit, Francis S., Moslem Chief, Irish Lancer, Idun were contributors last year . . . to race on top, buy from the top—

Keeneland Sales—The Big Night—Monday, July 25

Spendthrift Farm IRON WORKS PIKE, LEXINGTON, KY.

THE ONLY YEARLING AT KEENELAND BY

*COURT MARTIAL

. . . AND A FULL BROTHER TO 1960 STAKES WINNER

SOLDIERS SONG

Hip No. 162, a chestnut colt by *Court Martial, leading sire in England in 1956 and 1957, six times leading sire of 2-year-olds, and sire of the 1960 French Oaks and French 1,000 Guineas winner, Timandra. This colt is out of the crack stakes winner *Verse, by Epigram. *Verse won the Park Hill Stakes, Princess Royal Stakes, Red Oaks Stakes, Evelyn Handicap, placed 2nd in the Ebbisham Stakes and the City of Birmingham Cup, and is the dam of Soldiers Song, a full sister to this yearling colt which has won the Fred Darling Stakes and placed second in the Mayfair Stakes giving 10 lbs. to the winner, 1960. In the Fred Darling Stakes Soldiers Song defeated a field of 22 top fillies including Lady in Trouble, a filly which later finished second to Never Too Late in the 1,000 Guineas. *Verse has also produced the English stakes winner Anthology, and the good winner *Poetic. The first three dams in this colt's pedigree are stakes winners and stakes producers. You won't find a colt with better potential in any sale . . . and he's the only yearling by *Court Martial at Keeneland!

ALSO SELLING

#127 B. f. by Johns Joy—*Donatellina, by *Donatello II. Third foal from a good stakes placed mare. Second dam placed in French Oaks. *Donatellina's first foal to race is a 2-year-old this year.

#131 B. c. by To Market—Fleet Express, by Count Fleet. Second foal from Fleet Express and a half-brother to Fleet John, a winner at two and three, 1960. Second dam won the Maryland Futurity.

SELLING TUESDAY AFTERNOON AT KEENELAND

INSPECTION INVITED AT BARN SIX

James E. Clay

Lexington Road **Paris, Ky.**

Margins: 3½; 2; 3. Others, Vittoria 110, First Tiger 110, For Fun 110, Marion's Flower 112, Thiva 110. Entry: Copper Money (J. Gavegnano) and For Fun (F. L. Flanders). Winner: J. Strauss, breeder; A. J. Tusa, trainer; P. Bohenko, jockey.

PLATE TRIAL STAKES (first division), Woodbine, June 6, $5,000 added, 3-year-olds, foaled in Canada, $1\frac{1}{16}$ miles. Time 1:46⅕, track fast. Stakes division, $3,040, $1,250, $750, $500.

BULPAMIRU, 121, f., Bull Page—Miss Rustom, by *Rustom Sirdar (Shermanor Farm) 1
TORONTO BOY, 126, c., Chop Chop—Famous Maid, by *Fairaris (Windfields Farm) 2
CHAMPAGNE VELVET, 126, c., Sun Again—Everness, by Whirlaway (Bill Beasley Stable) 3

Margins: head; ¾; 1. Others: Royal Win 126, Admiral Armbro 126, Pink Vat 126, Windsor Field 126, Gala Maze 126, Canadian Royal 126. Entries: Champagne Velvet and Canadian Royal (Bill Beasley Stable): Toronto Boy and Windsor Field (Windsfields Farm). Winner: E. P. Taylor, breeder; R. T. Barnard, trainer; F. A. Smith, jockey.

PLATE TRIAL STAKES (second division), June 6, $5,000 added, 3-year-olds, foaled in Canada, $1\frac{1}{16}$ miles. Time 1:46⅖, track fast. Stakes division, $2,940, $1,250, $750, $500.

ALL CANADIAN, 126, c., Windfields—Canadiana, by Chop Chop (Windfields Farm) 1
QUINTAIN, 126, c., *Tournoi—Flaring Top, by Menow (Kingfield Farm) 2
MEN AT PLAY, 126, c., *Menetrier—Solar Display, by Sun Again (Larkin Maloney and Conn Smythe) 3

Margins: nose; ½; 2¼. Others: Itchy Twitchy 126, Eltoro the Great 126, York Royal 126, Druid 126. Entry: Itchy Twitchy and Eltoro the Great (Bill Beasley Stable). Winner E. P. Taylor, breeder; G. McCann, trainer; A. Gomez, jockey.

KENTUCKY HANDICAP, River Downs, June 4, $4,000 added, 3-year-olds, 6 furlongs. Time 1:10⅘, track fast. Stakes division, $3,575, $800, $400, $200.

TRIWAY, 106, f., *Kingsway II—Trigger Moose, by Bull Moose (G. Stribling) 1
COUNTRY BULL, 117, c., Eternal Bull—Ara's Girl, by Zacaweista (C. E. Gibson) 2
BREAUX, 121, c., War Admiral—Boot All, by Our Boots (R. F. McMahan) 3

Margins: ¾; 1¼; 1¾. Others, *Maxinkuckee 112, Stylish Frank 119, Omni Flyer 113, Sunday News 107, Kay Dee 109. Winner: Mrs. S. P. Huyett, breeder; M. E. Robinson, trainer; J. Northcutt, jockey.

Puerto Rico

CLASICO PORVENIR, El Comandante, April 10, $7,700 added, imported 3-year-old fillies, 7 furlongs. Time 1:27⅕, track fast. Stakes division, $5,400, $1,800, $900, $540, $360.

ROYAL TREAT, *Royal Vale—Gallies, by *Sir Gallahad III (Isla Stable) 1
CONJETURA ..... disq.
SPEED VEIL, Count Speed—Gala Veil, by Count Gallahad (Ponce Stable) 2
PLATITA, Provocative—Crazy Mary, by Bull Run (Pookie Stable) 3

Margins: 1½; ½; 1. Others, Quisqueya, Fighting Wave, Melanesia, Dalila, Nancy Brook, Madame Butterfly, Easy Flight, Conjetura, Casualita. Weight 120 pounds. Winner: Mrs. Charles R. Evans, breeder; T. Maldonado, trainer; M. A. Alicea, jockey.

Sculptured by
H. Haseltine

french yearling sales

HIPPODROME de ST. CLOUD

MONDAY, SEPTEMBER 5, 11 a.m.

YEARLINGS BY

Abernant
Alizier
Amber
Antares
Arabian
Astyanax
Bewitched
Botticelli
Bozzetto
Breughel
Buisson Ardent
Calster
Cernobbio
Chingacgook
Cobalt
Cranach
Djefou
Ferriol
Fine Top
Free Man
Golden Charger
Klairon
Kurun
L'Amiral
Lavandin
Le Haar
Luminary
Marsyas
Mat de Cocagne
Mourne
Narrator
Norman
***Norseman**
Nosca
Nuccio
Pardal
Petition
Phil Drake
Piqu'Avant
Prince Bio
Ribot
Rigolo
Shikampur
Sicambre
Silnet
Soleil Levant
Stymphale
Sunny Boy
Tissot
Tornado
Tosco
Tourment
Tyrone
Un Gaillard
Vandale
Vieux Manoir
***Worden**

Sicambre, sire of the 1960 Belmont Stakes winner *Celtic Ash, will be represented at the St. Cloud sale with yearlings.

At the recent Royal Ascot meeting, six French-breds won stakes: Sheshoon (Ascot Gold Cup), Atrax (King Edward VII S.), Fire Streak (Rous Memorial S.) Blast (Queen Anne S.), Venture (St. James' Palace S.), and Barbaresque (Coronation S.).

Yearlings Consigned By These Breeders:

Mme. J. Blondel
la Ctesse de Chambure
Mme Henri Corbiere
Mme J. Couturie
Mme J. C. Devin
la Vtesse B. de Tarragon
MM. G. Antoine-May
J. Bloch-Morhange
El. de Brignac
H. Champliau
P. Corbiere
M. Fabiani
Cl. Guerlain
M. Hennessy
S. Houyvet
L. Kann
J. Landureau
P. Ribes
C. Rollet
le Marquis de Nicolay
le Marquis de Talhouet-Roy
le Vte B. de Tarragon
M. E. A. Toulemonde

For information and catalogues apply to—

A. D. E. C. S., Secretary

28, rue Hamelin, Paris 16e, France

Maine Chance Stallions

BLACK METAL
Br., 1951, by Lord Boswell—Larklyric, by Blue Larkspur

GUN SHOT
*Ch., 1953, by Hyperion—*Silence II, by Bosworth*

JET ACTION
Ch., 1951, by Jet Pilot—Busher, by War Admiral

JET JEWEL
B., 1949, by Jet Pilot—Crepe Myrtle, by Equipoise

JET'S DATE
Ch., 1949, by Jet Pilot—War Date, by War Admiral

MR. BUSHER
Br., 1946, by War Admiral—Baby League, by Bubbling Over

*TEMPEST II
*B., 1954 by *Court Martial—Squall, by Umidwar*

WAR JEEP
Ch., 1942, by War Admiral—Alyearn, by Blue Larkspur

*WHAT'S AHEAD
*Ch., 1955, by Nearco—*Tir an Oir, by Tehran*

Maine Chance Stallions represent brilliant performance and the world's great bloodlines. You are invited to visit the farm and inspect these fine stallions, and be sure to see the yearlings sired by Maine Chance Stallions in this summer's Keeneland and Saratoga Sales.

Maine Chance

BLACK METAL **GUN SHOT** **JET ACTION** **JET JEWEL**

A scene at Maine Chance

ncFarm

James Lockwood, Manager
Newtown Pike, Lexington, Ky.
P. O. Box 988 Phone 5-0110

JET'S DATE MR. BUSHER *TEMPEST II WAR JEEP *WHAT'S AHEAD

RACING ABROAD

FRANCE

Charlottesville at Chantilly

PARIS. The late Aly Khan's Charlottesville, running in the colors of Mme. J. Vuillier, has succeeded to the position of leadership held by Angers until the Worden colt broke a leg in the Derby at Epsom and had to be destroyed.

On May 22, the day the Sicambre colt Pharamond won the Prix Daru at Longchamp, Charlottesville made his first start of the season in a small handicap over 1¼ miles and won in good style. The colt had not wintered well, but the high esteem in which his connections held him was soon justified. On May 29 he won the Prix Lupin over $1\frac{5}{16}$ miles, beating the pacemaker Mincio (Relic—Merise, by Le Pacha) by three-quarters of a length, with Atrax (Pharis—Sembrana, by Hyperion) third, 2 lengths farther away.

Despite this performance, Charlottesville was only second favorite in the 1½-mile Prix du Jockey Club at Chantilly on June 12. First choice was Francois Dupre's Bonjour (Hard Sauce—Merry Morn, by Borealis), which had won his last 2 races by impressive margins over moderate opposition.

The going was perfect for the classic. George Moore kept Charlottesville well behind the early pace of Hermon, sent him through an opening on the rails at the turn into the straight, and brought him home, still running easily, 3 lengths ahead of Night and Day (Soleil Levant—Nuit de Noces, by Nosca), which held a short head advantage over the late-running Bonjour. The others, in order of finish, were Puissant Chief, Le Ventoux, Pharamond, Wordpam, Pin Point, Mincio, Rennes, Flores, Nelson, Hermon, Kirkes, Norabel, and Pere Noel.

	Prince Rose		Rose Prince
Prince Chevalier			Indolence
	Chevalerie		Abbot's Speed
CHARLOTTESVILLE, b. c.,			Kassala
	Nearco	[1957	Pharos
Noorani			Nogara
	Empire Glory		Singapore
			Skyglory

Prince Chevalier ranked second to *Nirgal among the 2-year-olds of 1945, and at 3 he won the Prix Daru-Noailles, Prix Lupin, and Prix du Jockey Club, finishing a close second to Souverain in the Grand Prix de Paris and Prix Royal Oak and to the unbeaten Caracalla in the Prix de l'Arc de Triomphe. His best son in England, where he stands, was the Derby winner *Arctic Prince, and in France he had been represented most notably by Beau Prince, second to Ribot in the Prix de l'Arc de Triomphe.

Noorani was second in the Lonsdale Produce Stakes and Solario Two-Year-Old Stakes at 2. At 3 she won the 1¼-mile Duke of York Handicap, finished third in the Princess Elizabeth Stakes, and was unplaced in the Oaks. Her first foal was Sheshoon, which won the Ascot Gold Cup a few days after her second offspring triumphed in the French Derby.

Despite the loss of Angers, the St. Simon line appears to be having a great year. The Belmont Stakes winner *Celtic Ash is by Sicambre, son of Prince Bio, by Prince Rose.

JEAN ROMANET

ENGLAND

The Royal Ascot Meeting

ASCOT. For the eighth time since the war, the Ascot Gold Cup has gone to France. This time it was the 4-year-old Sheshoon, owned by the late Aly Khan and trained by Alec Head, which lifted this coveted trophy plus a £10,928 stakes.

Ridden by Australian George Moore, Sheshoon beat the Italian colt Exar by 1½ lengths, with the French runners Le Loup Garou, Bel Baraka, and Minstrel II occupying third, fourth, and fifth places in a field of only 6 runners.

This was the first time that the famous chocolate and green colors had been successful in the famed 2½-mile test since the late Aga Khan won it with Felicitation back in 1934.

Although Sheshoon is trained in France, his pedigree is British. He is by the 1933 Gold Cup winner Precipitation out of the Nearco mare Noorani, whose younger son Charlottesville (by Prince Chevalier) had won the French Derby (£36,000) only 2 days before the Royal Ascot meeting opened on June 14.

Sheshoon will return to England for the Goodwood Cup next month and the Doncaster Cup in September, when Charlottesville will bid for the St. Leger. The chances of the younger half-brother in the classic were made to appear very good half an hour after the Gold Cup, when Marcel Boussac's Atrax (Pharis—Sembrana) won the 1½-mile King Edward VII Stakes from a strong field of 3-year-olds, including Auroy, fourth in the Epsom Derby. Atrax had been well beaten by Charlottesville in Paris on May 29.

Atrax was the first Royal Ascot success for the Boussac stable since Macip won the Gold Cup 4 years ago.

3 Promising 2-Year-Olds

This year's Royal meeting produced 3 quite outstanding 2-year-olds in the colts Typhoon (Honeyway—Kingsworthy) and Floribunda (Princely Gift—Astrentia) and the filly Cynara (Grey Sovereign—Ladycroft).

Typhoon, trained in Ireland by Paddy Prendergast, won the Coventry Stakes in most impressive style for his California owner Neil S. McCarthy. He will run again at Goodwood at the end of July, but his main objective is the 1961 Two Thousand Guineas, a race which Prendergast won with Martial this year.

Floribunda's 8-length win in the New

Lovely Petite Etoile, owned by the estate of Aly Khan and ridden by Lester Piggott, won the Coronation Cup at Epsom, beating Parthia and Above Suspicion.

The top half-

Every sire
—a brilliant 2-year-old

Every sire
—a classic 3-year-old

*AMBIORIX
BATTLEFIELD
BIMELECH (2)
COUNT FLEET
DOUBLE JAY
NEEDLES
SHUT OUT
TOM FOOL

. . . the bottom half-

CRAZY RHYTHM, by Tom Fool: her first foal is this **bay filly (125) by Bimelech.** Crazy Rhythm is out of stakes winner and dam of five stakes winners.

EGOTISTIC, by Menow; her second foal is this **bay filly (129) by *Ambiorix.** Egotistic is sister to stakes winners King Pin and Gray Matter.

NOBLE NURSE, by Count Fleet; her first foal is this **bay colt (141) by Double Jay.** Noble Nurse is sister to stakes placed Harley Street. Second dam winning half-sister to Atalanta, Dart By, Dare Me, Pomayya.

OPEN QUESTION, by *Bahram; sister to winner Prank is this **brown filly (142) by Tom Fool.** Open Question is winning sister to dam of Sometime Thing and half-sister to Next Move ($698,550).

PILLOW FIGHT, by Combat: her first foal is this **bay filly (145) by Battlefield.** Pillow Fight, winner $10,335, is out of English stakes winner *Lady Sophia II, half-sister to two stakes winners.

PINNANCE, by Roman; her seventh foal is this **bay colt (147) by Shut Out.** Pinnace's first six foals have all won. Pinnace is half-sister to stakes winners Greek Ship, Rampart, Sky Ship, Noble Hero, and Ria Rica.

PRAYER BELL, by Better Self; her first foal is this **bay filly (150) by Needles.** Prayer Bell is half-sister to stakes placed Chapel and is out of Spinaway Stakes winner Sunday Evening.

SAIL CLOTH, by War Admiral; her fifth foal is this **brown colt (152) by Count Fleet.** Sail Cloth, whose first four foals have all won, is half-sister to stakes winners: Suleiman, Green Baize, Blue Prince, Piano Jim, Policeman Day, Tahiti, etc.

***WATERHALL, by *Nasrullah;** her second foal is this **bay colt (163) by Bimelech.** *Waterhall's first foal was winner Forty Below. *Waterhall, stakes winner in England, is out of half-sister to crack race horse and sire Gulf Stream. Third dam, Tide-way, won 1,000 Guineas.

KEENELAND SALES

MANCHESTER FARM
DUVAL A. HEADLEY
Rice Pike, Lexington, Ky.

TUESDAY AFTERNOON JULY 26

Complete Service for Horsemen Since 1935

Lloyd's Horse Insurance

Buying and Selling on Commission

Farm Management Consultation

Horse Farm Real Estate

Appraisals — Pedigrees Publicity

CROMWELL BLOODSTOCK AGENCY
John A. Bell III Alex Bower
P. O. Box 679 1410 Versailles Rd.
Telephone 2-1120
Lexington, Kentucky

TUXEDO
TOP GRADE RACE HORSE

- LOWEST MARKET PRICE
- MIXED TO UNIFORM QUALITY
- IMMEDIATE DELIVERY

Ask your local dealer for genuine TUXEDO RACE HORSE OATS, or for fast, personal service call
R. L. Early • E. M. Harrell
M. W. McGrath • MAin 1-0662

ALL GRAINS

THE EARLY & DANIEL CO.
CINCINNATI, OHIO

Stakes was the most spectacular performance put up by a 2-year-old at Ascot for years. His Australian rider Ron Hutchinson had only to sit still for his mount to come away and smother a field of top-class juveniles. Like Typhoon, Floribunda is trained by Prendergast, who plans to run this colt in York's Gimcrack Stakes, which he won with Paddy's Sister last year.

Cynara's winning margin in the Queen Mary Stakes was 6 lengths, but this could have been doubled had her rider, Harry Carr, so wished. Cynara will be sent to York in August, but I shall be surprised if she is asked to take on Floribunda in the Gimcrack. Her main objective is next year's One Thousand Guineas.

Other American Successes

Americans had their fair share of luck at the Royal meeting. In addition to Mr. McCarthy's success with Typhoon, the Royal Hunt Cup was won by Small Slam, owned by Philip King, of New York; the Coronation Stakes was won by Winston Guests's filly Barbaresque; and the Bessborough Stakes went to Ambassador John Hay Whitney's Persian Road.

Barbaresque (Ocarina—Barbara) is trained in France by Willie Clout. Her 6-length win stressed again the limitations of the English 3-year-old fillies, which had failed so lamentably in the Epsom Oaks.

Persian Road, a 5-year-old by Persian Gulf out of One for the Road, provided Mr. Whitney with his first success at Royal Ascot since he won the Royal Hunt Cup with Battle Hymn in 1945.

American owners had taken their third classic victory of the season on June 3, when Mrs. Howell E. Jackson's lovely Never Too Late II (Never-Say-Die—*Gloria Nicky) won the Oaks and thus, with only 2 victories to her credit, put her owner in second place in the list of winning owners.

It was expected too that the 2 other French-trained fillies, Mrs. Ralph Strassburger's Paimpont (Chamossaire—Ballynash) and Baron Guy de Rothschild's Imberline (Ocarina—Barley Corn) would be second and third. But the fact that Never Too Late, a hot favorite at 6 to 5, beat Paimpont by only a head must have come as a surprise to those who did not see the race.

Difficulties in the Oaks

In winning as she did, however, Never Too Late confirmed that she is the best 3-year-old filly in Europe. Had things gone her way from the start, she would have won by at least 6 lengths.

The race was run at a slow pace, and it was therefore surprising to see the 3 French fillies well back as they turned round Tattenham Corner into the straight.

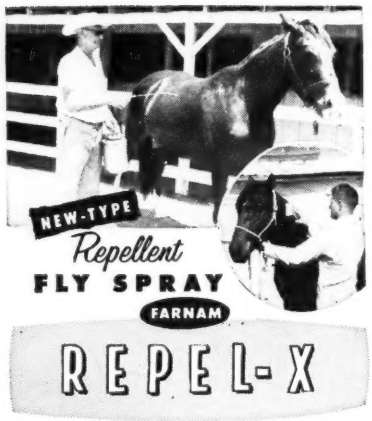

KEEPS FLYS OFF *For Days!*

Sponge or spray Repel-X on your horses. Keeps flys away for days! Provides priceless protection from vicious, biting flies, including Horse and Deer flies. Guaranteed effective or your money back! Safe to use on valued animals. Non-toxic! Non-petroleum base! Won't burn or blister. Won't harm animals coat. Hair brushes out with a beautiful gloss after using Repel-X.

If your dealer can't supply you, send $4.25 for a trial quart tin of Repel-X Concentrate postpaid. (enough to make 3 gals. of Spray)

FARNAM COMPANIES
8701 No. 29th **Dept. RP** 59 Omaha, Nebraska
Enclosed find $4.25, Please send postpaid a Quart of REPEL-X fly spray Concentrate to-
Name .....
Address .....
City ..... State .....

1959 Records of 28,623 RACE HORSES
and the 1959 records of their dams:
17,126 BROODMARES
are in the new edition of the book
THOROUGHBRED Broodmare Records

A volume of 1,108 pages presenting information available in no other book. Send for descriptive folder, or order the book now. Broodmares also listed under their sires for quick broodmare-sire reference . . . Price of book: $28.75 in buckram binding, $35 in leather. Send orders to and make checks payable to The Blood-Horse, P. O. Box 1520, Lexington, Ky.

1960 SARATOGA SALES

Friday Night, August 12

ALL COLT CONSIGNMENT

b. c., Dedicate—Brown Sugar, by *Nasrullah.

*b. c., Ribot—Carezza, by Rockefella

*ch. c., *Court Martial—Chevalier's Star, by Prince Chevalier.

b. c., Roman—*Dark Rose II, by Nearco

b. c., *Our Babu—Family Affair, by Grand Admiral

*b. c., Alycidon—Ferry Pool, by Hyperion

ch. c., Traffic Judge—Guayana, by *Hunters Moon IV

b. c., *Turn-to—Hill Rose, by Rosemont

b. c., *Turn-to—Java Belle, by *Djeddah

*ch. c., *Tudor Minstrel—Kessaway, by Honeyway

ch. c., Duc de Fer—New Flower, by Discovery

b. c., Battlefield—Punch, by *Bull Dog

ch. c., Prince John—Slave Market, by Polynesian

ch. c., Hill Prince—Trying, by *Endeavour II

NEWSTEAD FARM

(Mr. and Mrs. Taylor Hardin)

Upperville ***Virginia***

FARM MANAGER WANTED

For an Illinois thoroughbred farm in the Chicago area. Must be a married man with the following qualifications:

A KNOWLEDGE OF:

1. **Thoroughbred breeding and foaling.**
2. **Breaking yearlings.**
3. **Readying fired and blistered horses for a return to the racetrack.**

This is an opportunity for an ambitious man seeking a permanent position with potential plus. Salaried according to ability, qualifications and references. Living quarters provided.

Write to Box 325
c/o THE BLOOD-HORSE
LEXINGTON, KY.

WESTERN EMPIRE BLOODSTOCK AGENCY

WANTED: Listings on horses for sale and lease

WE HAVE HORSES FOR SALE

BROODMARES, STALLIONS, YEARLINGS AND RACE HORSES, etc.

Boarding: $50 **Stallions: $65**

Contact us at two addresses

11338 Crestbrook
Norwalk, Calif.
UN 3-3981

P. O. Box 147
Corona, Calif.
RE 7-1234

FOREMAN'S JOB WANTED

Hard-working married man experienced in all phases of breeding, foaling, breaking yearlings, and preparing lay-ups for return to the track. Good references. Write—

BOX 333
c/o The Blood-Horse
Lexington, Ky

THOROUGHBRED PEDIGREES

5 Generations and Race Record: $2.00
Complete 3 pages, entire history: $10.00
Ted Williams, 750 Oakglade Drive
Monrovia, California

BOOKS

EVERYTHING ON RACING
RARE, OUT-OF-PRINT, AND CURRENT
SYDNEY R. SMITH
Canaan, New York

HORSE INSURANCE

. . . a specialty
Licensed broker for Lloyd's of London since 1931
James Clay Ward
Box 294, Paris, Ky., phone 505

After a furlong of the run-in, Never Too Late was sixth of the 10 runners, and it seemed as if she had no chance of getting up. Soon afterwards Paimpont was rushed into the lead, and then Never Too Late and Imberline started their challenge, but with 100 yards to go, Never Too Late was still 4 lengths behind the leaders.

After she got up to win by a narrow margin, there was an outburst of Gallic accusations such as I had never witnessed. Roger Poincelet, who rode the winner, claimed that a number of English jockeys—he would not name them—had made a dead set at him and that was why he had been so far behind in the early part of the race. Words such as *assassins* and *voleurs* were freely bandied about.

Then Baron Guy de Rothschild publicly accused Poincelet of interfering with Imberline in the last 50 yards. If Imberline had finished second he would have lodged an objection, he said. The altercation between the Baron and Poincelet, which lasted some 10 minutes, was not a dignified spectacle.

There was no doubt that when making her final challenge Never Too Late had veered toward the far rails and had caused Imberline's rider to snatch up his mount to avoid running into the heels of Paimpont, but I do not think it made any difference to the result, for Imberline finished 2 lengths behind Paimpont. But it was certainly tough luck on the Baron, whose Shantung (Imberline's half-brother) was so unfortunate in last year's Derby.

The Great Gray Filly

Petite Etoile's win in the Coronation Cup on June 2 was the most thrilling performance anyone has seen in this country for 50 years. Old-timers compared it favorably with the deeds of Pretty Polly and Sceptre.

There were only 2 other runners for this 1½-mile race over the Derby course, last year's Derby winner Parthia and the Queen's colt Above Suspicion. It was the first time that Derby and Oaks winners had met as 4-year-olds since Ard Patrick defeated Sceptre in the 1903 Eclipse Stakes.

Two furlongs from home we saw Parthia in the lead, hard ridden by Harry Carr, with Petite Etoile about 3 lengths behind him, but inside the final furlong Lester Piggott, without even moving his hands, let out a reef on Petite Etoile. The result was electrifying. This magnificent gray filly had only to lengthen her stride to glide past Partha to win, still hard held, by a length and a half.

How the late Aly Khan would have revelled in such a display by a filly which can have no superior in Europe, if anywhere. Petite Etoile will run next in

HORSE FARM

For Sale in Monmouth Co., N. J., modern stalls, track, home, centrally located.
JAMESON AGENCY
Traffic Circle, Freehold, N. J.

COMPLETE PERFECT SET OF BOUND BLOOD-HORSES

From May 1929 through 1959, absolute mint condition; never been used.

WRITE BOX 332
c/o The Blood-Horse, Lexington, Ky.

Don't cripple your horse
ALWAYS HAVE
SEALTEX BANDAGE
ON HAND

LOVELY FARM FOR SALE

60 Acres Near Keeneland

Sixty acre farm, one mile from Keeneland with 32 stalls, panelled fences, 4-acre tobacco base. Lovely 4-bedroom 150-year-old home with 2½ baths, plus study. Beautiful grounds.

Sydney S. Combs, Realtor
272 W. Short St., Lexington, Ky.

FOR SALE: Young stallion (Irish-bred by H. H. Aga Khan) by Bois Roussel—Queen of Simla, by *Blenheim II. $6,000 FOB Dock NYC. SW out of SW. E. Bazzurro, 5532 Netherland, Riverdale 71, N. Y.

HORSE PORTRAITS: Watercolors from life, 15" x 22" $50. Other sizes available. S. Dayton, 211-10 73rd Avenue, Bayside, L. I., N. Y. No charge if not satisfied.

LEARN Auctioneering. Free catalog. Missouri Auction School, Box 9252X10, Kansas City, Missouri.

HORSE THIEF poster, old time, with your name. $2. Free folder A-6. Stagecoach Press, 9115 Spring Branch, Houston 24, Texas.

FOR SALE (1) 25% interest in new stallion arriving from England soon, bids over $1800 considered on 1951 b. h. by Tourbillon—Lycia, by Nearco (stallion will travel Eastern States in 1951 to breeders farms); (2) 50% interest in 2 Y. O. Filly from England by Amour Drake, bids over $1200 considered; (3) Young Stallion by My Babu out of French Oaks winner, $3800. Dock N.Y.C. E. Bazzurro, 5532 Netherland, Riverland, N. Y.

CHECK
The Many Advantages of
BLOOD-HORSE Stallion
Register and Mating Book

Bound book, fits your shelves, mare-record sheets available, loose-leaf for quick bloodlines comparison, etc.

Sample sheets free. $5 postpaid. Order from The Blood-Horse, P. O. Box 1520, Lexington, Ky.

the King George VI and Queen Elizabeth Stakes at Ascot in July, after which it will be decided whether she is to be sent to France for the Prix de l'Arc de Triomphe in October. Should she win both these races, her earnings would top the £120,000 mark.

R. J. RATCLIFF

Royal Ascot Winners

Tuesday, June 14

QUEEN ANNE STAKES, 1 mile, £1,791. Won by BLAST, c., 3, Djebe—Gale Warning, by Nimbus.
QUEEN'S VASE, 2 miles, £2,632. PROLIFIC, c., 3, Preciptic—Cent Foix, by Deux pour Cent.
ASCOT STAKES, 2½ miles, £2,788. SHATTER, c., 4, *Arctic Prince—Dasher, by Precipitation.
COVENTRY STAKES, 2 yo, 6 furlongs, £2,484. TYPHOON, c., Honeyway—Kingsworthy, by Kingstone. Owned by Neil S. McCarthy. Blue Sails 2nd, Bold Lover 3rd.
BRITANNIA STAKES, 3yo c and g, 1 mile, £1,621. RIGHT OF WAY, Honeyway—Magnificent, by *Migoli.
ST. JAMES'S PALACE STAKES, 3yo, 1 mile, £3,206½. VENTURE, c., Relic—Rose O'Lynn, by Pherozshah. Riverdare 2nd. Only 2 ran.

Wednesday, June 15

JERSEY STAKES, 3yo, 7 furlongs, £2,012. RED GAUNTLET, Nearula—Red Shoes, by Bois Roussel. Le Levanstell 2nd, Gilboa 3rd.
QUEEN MARY STAKES, 2yo fillies, 5 furlongs, £3,057. CYNARA, Grey Sovereign—Ladycroft, by Portlaw. Crisper 2nd, Sweet Solera 3rd.
ROYAL HUNT CUP, 3 up, 1 mile, £3,591. SMALL SLAM, g., 5, Nicolaus—Finessing, by Fairey Fulmar.
CORONATION STAKES, 3yo fillies, 1 mile, £3,554. BARBARESQUE, Ocarina—Barbara, by Fair Trial, owned by Winston F. C. Guest. Running Blue 2nd, Lady in Trouble 3rd.
BESSBOROUGH STAKES, 3 up, 1½ miles, £1,714. PERSIAN ROAD, h., 5, Persian Gulf—One for the Road, by *Watling Street, owned by John Hay Whitney.
RIBBLESDALE STAKES, 3yo fillies, 1½ miles, £3,443. FRENCH FERN, Mossborough—Star of Valence, by William of Valence). No Saint 2nd, Green Opal 3rd.

Thursday, June 16

CORK AND ORRERY STAKES, 6 furlongs, £1,630. TIN WHISTLE, c., 3, Whistler—Sister Miles, by Tiberius.
NEW STAKES, 2yo, 5 furlongs, £2,403. FLORIBUNDA, Princely Gift—Astrentia, by Denturius. Praise 2nd, Foxstar 3rd.
ASCOT GOLD CUP, 3 up, 2½ miles, £10,928. SHESHOON, c., 4, Precipitation—Noorani, by Nearco. Exar 2nd, Le Loup Garou 3rd.
KING EDWARD VII STAKES, 3yo, 1½ miles, £3,350. ATRAX, Pharis—Sembrana, by Hyperion). Faust 2nd, Jet Stream 3rd.
CHESHAM STAKES, 2yo, 5 furlongs, £1,697. NEW MOVE, f., Umberto—New Moon, by Solfo.
KING GEORGE V STAKES, 3yo, 1½ miles, £1,770. SUNNY WAY, Honeyway—Red Sunset, by Solario.

Friday, June 17

HARDWICKE STAKES, 1½ miles. AGGRESSOR, h., 5, Combat—Phaetonia, by Nearco. Parthia 2nd. Aggressor is a half-brother to *Ben Lomond.
KING'S STAND STAKES, 5 furlongs. SOUND TRACK, c., 3, Whistler—Bridle Way, by Mustang. Sing Sing 2nd.
WINDSOR CASTLE STAKES, 2yo, 5 furlongs. SKYMASTER, Golden Cloud—Disclipiner, by *Court Martial.
ROUS MEMORIAL STAKES, 1 mile. FIRE STREAK, c., 3, Pardal—Hot Spell, by Umidwar.
WOKINGHAM STAKES, 6 furlongs. SILVER KING, c., 4, Grey Sovereign—Carol's Lady, by Bellacose.
QUEEN ALEXANDRA STAKES, 2¾ miles. PREDOMINATE, g., 8, Preciptic—Garryhinch, by Great Scot.

ITALY

The Derby and Oaks

Ettore Tagliabue's Fils d'Eve won the Italian Derby run at Milan on May 11, defeating by a short neck the Premio Parioli winner Asopo. Certaldo finished third, 1½ lengths farther back. Marguerite Vernaut, the only filly in the field, was fifth. Fils d'Eve's dam, carrying the future classic winner, was bought at an auction in Paris in 1956 for 1,550,000 francs. Like the Belmont Stakes and French Derby winners, he represents the St. Simon male line.

Wild Risk	Rialto	Rabelais
		La Grelee
	Wild Violet	Blandford
		Wood Violet
FILS D'EVE, b. c., 1957	Prince Bio	Prince Rose
		Biologie
Fille des Chaumes	Fille du Vent	Banstar
		Arroche

The Italian Oaks, run 3 days after the Derby, was won rather easily by Scunderia Mantova's Carolina, giving the stable its third Oaks victory. Carolina won by 4 lengths from Tahiti, which had a neck margin over Dana. Only 7 fillies ran. Caorlina is the fourth foal of her dam. The other 3 were all good winners. Caorlina had won her only other start this year prior to the Oaks.

Traghetto	Cavaliere d'Arpino	Havresac II
		Chuette
	Talma	Papyrus
CAROLINA, ch. f., 1957	Bozzetto	Tolbooth
		Pharos
Galiotta	Galea	Bunworry
		Onafrasimus
		Kansas

SALES

Starlet Miss at $33,000

Star of the Fasig-Tipton Company's paddock sale at Belmont Park on the morning of Monday, June 20, was Jules G. Krams' 4-year-old Starlet Miss, a good winner for 3 seasons and placed in the Columbiana and Firenze Handicaps. The bidding reached $33,000, where she was knocked down to H. L. Parker, of New York. The next-highest prices, $29,000 and $20,000, were paid for Don't Alibi and Racing Clouds, 4-year-old geldings sold by George D. Widener.

The 42 head which went through the ring brought a total of $167,850, average $3,996. Summary:

MRS. JOHN PAYSON ADAMS
BRENTON REEF, ro. c., 4, *Miche—Brenton Light, by *Ambrose Light — Fred De Pascale Jr. $ 900

BARRACKS STABLE, INC.
EASTERN PRINCE, dk. b. g., 2, Darius—*Golden Flower II, by Fair Trial — C. Werline 1,200
*GOLDEN HORN, b. c., 3, Aureole—Pointe a Pitre, by Vatellor — William Pipina 700
*PERSIAN MISS, ch. f., 3, Darius—*Golden Flower II, by Fair Trial — Morris H. Dixon, agent 4,500

G. H. BOSTWICK
BRUNSON, br. c., 4, *Priam II—Varola, by Snark — Frank Thomas 2,300

J. C. BRADY
SOLARIS, ch. c., 3, *Heliopolis—Gold Crest, by King Cole — Betty Polley 3,600

RICHARD BROWN AND INTERNATIONAL BLOODSTOCK AGENCY
*SIROCO, ch. h., 5, Bayard III—Sintesis, by Barranquero — F. Munoz, agent 1,100

CIRCLE M FARM
REEF SAIL, b. g., 3, Hill Prince—*Close-reefed, by Precipitation — Mrs. W. Hinphy 1,200

STEPHEN C. CLARK JR.
SARATOGA BELLE, ch. f., 2, Saratoga—Evening Sea, by War Relic — R. N. Webster 2,000

E. L. COTTON
COLONEL ROBERT, b. g., 3, Armageddon—Annsel, by Tiger — R. Gottsman 500
PENTIS, dk. b. f., 2, *Black Star—*Wattle Blossom, by Mustang — Mrs. E. C. Allen 500

EMIL DOLCE
AT HAND, ch. h., 6, Middleground—Handful, by Equestrian — Edgar H. Griley 1,000

FAIRY HOUSE STABLE
*TANTRUMS II, b. g., 4, Tantieme—Fair Linda, by Fair Trial — Hyman Karp 500

MRS. R. L. GERRY
GAME BEGINNER, b. g., 3, Young Peter—Maid of Luck, by *Princequillo — Ralph Retler, agent 5,000

A. J. GIORDANO
CHARLIE L., dk. b. g., 4, Revoked—Portable, by *Pharamond II — Jack Thomas 700

ERRARD KING

FILLY AT KEENELAND

HIP NO. 158—Tuesday Afternoon, July 26

ERRARD KING'S first stakes winner was a filly, so were many of his good winners. This filly, his only one at Keeneland, is out of the good winning *Mahmoud mare, Supply Line, dam of two foals old enough to race including Close Support, winner of $21,060, placed in stakes, set 3 new track records.

Supply Line is half-sister to five **stakes winners,** including Traffic Court, dam of Hasty Road and Traffic Judge.

Consigned By

Coleman C. Johnston
Joseph C. Graves, Jr.

WILLIAM A. GORDON

RICO LAD, b. c., 3, *Rico Monte—Miss Daffodil, by Chance Shot
John F. Catalano 2,600

MRS. C. OLIVER ISELIN

*GUERDON, ch. c., 5, Guersant—Golden Pheasant, by Gold Bridge____A. Trifilo 1,900

W. R. KAMPFER JR.

PRINCE NAHAR, ch. g., 4, *Nahar II—Poule d'Eeau, by Bimelech____D. Drexler 1,900

OCTOBER HOUSE FARM

INDIAN TYPHOON, b. f., 2, *Our Babu—Ouragan Connie, by *Djeddah
L. Krakower 1,500

JULES G. KRAMS

KICK OFF, ch. c., 3, Piet—Blue Jeep, by War Jeep_____J. L. Warns, agent 8,800

*LEGACY, gr. c., 4, His Highness—*Brown Copy II, by Fair Copy
Baird C. Brittingham 3,900

SERCIAL, b. g., 6, Wine List—Fol Flic, by Apache _____F. Munos, agent 6,000

STARLET MISS, ch. f., 4, Ace Admiral—Madynan, by Tiger ___H. L. Parker 33,000

JOHN S. KROESE

MEADOW'S TRUMP, b. f., 3, Heliodorus—Meadow's First, by Sun Beau
R. B. Stocker 1,500

JAMES G. LAMONT

HOT BOX, b. c., 3, *Peter Flower—Sunrise, by Sun Again_John W. Mackino 3,900

LLANGOLLEN FARM

ENDURE, br. c., 4, *Endeavour II—*Bibraderi, by Deux pour Cent
Louis Madonna 4,000

GENE LOTTI

COUNTRY JIM, b. g., 4, Apache—Rosy Dollar, by *Rosolio_____G. Osborne 1,100

*MON TRIOMPHE, ch. h., 5, Calster—Milady Dear, by Mousson
Joseph Cropanese 900

TENDER MORSEL, ch. h., 6, Bolero—Lusty Tidbit, by Liberty Limited
Marry Wisenfeld 800

ARTHUR M. LOWE

BYBEAU, dk. b. c., 2, Beau Gar—My Bebby, by Discovery
Aaron Venooker 500

E. M. O'BRIEN

GOLPEY, b. f., 3, Rippey—Golfo, by *Sir Gallahad III___G. P. Odom, agent 2,300

W. C. PARTEE

*EXCALIBUR II, b. g., 4, *Luminary II—Lake Lavandou, by Le Lavandou
Louis Madonna 400

MISS PRINCE, ch. f., 2, *Arctic Prince—Ponceau, by Case Ace
J. Merryman, agent 500

AL SAVOY

PATRICIA HALL, b. m., 5, General Staff—In Review, by Haste__William Wouters 450

SKIRMISH HILL

*KILMALBAR, br. g., 10, Coup de Lyon—Barfleur, by Bard of Avon
Spring House Farm 600

STONEY BROOK FARM

BABBY BRETT, lt. ch. g., 2, *Brezo—Sun Baby, by Chance Sun H. L. Parker 2,100

BRYAN'S COTTAGE, dk. ch. g., 2, Bryan G.—*Erin's Cottage, by Tiverton
John R. Carroll 3,500

PERTY PINE, ch. f., 3, Pinebloom—Fripperty, by *Brown King
James Burlin 2,500

POLISH FIDDLER, dk. gr. g., 3, First Fiddle—Polish, by Menow
D. Drexler, agent 4,000

MRS. JOHN R. H. THOURON

PETRONELLA, gr. f., 2, Native Dancer—*Dame Sol, by Hyperion
David Dallas Odell 4,500

GEORGE D. WIDENER

DON'T ALIBI, ch. g., 4, *Alibhai—Obedient, by *Mahmoud
Fasig-Tipton Company, agent 29,000

RACING CLOUDS, b. g., 4, Eight Thirty—Fleet Rose, by Count Fleet
Mrs. M. K. Wile 20,000

CATALOGUED BUT NOT SOLD

*Bob II, *Vanlers, Carry You, Country Cat, Dainger Miss, Detonation, Hoist Away, Pick's Choice, Reluctant, Tiki Kohona, Tronidor.

158 Colts, 91 Fillies

The Fasig-Tipton Company has catalogued 249 yearlings—158 colts and 91 fillies—for its summer auction at Saratoga, August 8-12. There will be evening sessions only. The yearlings:

MRS. JOHN PAYSON ADAMS

Blk. c. *Miche—Black Point, by Unbreakable.
Ch. c. *Royal Serenade—Lady Eadie, by Hygro.
B. c. Helioscope—Rosetta Lea, by Bull Lea.

R. A. ALEXANDER III, Agent

Ch. f. To Market—Butterfly, by Bimelech.

MRS. LOOK ANDERSON

Ch. f. Lord Putnam—Blendid Music, by Teddy's Comet.

BARRACKS STABLE, INC.
(Mr. and Mrs. C. McGhee Baxter)

B. f. Saratoga—*Breath of Spring, by Coup de Lyon.
B. f. Bimelech—Errorless, by Shut Out.
B. f. *Tudor Minstrel—*Golden Flower, by Fair Trial.
B. f. Citation—*Greenway, by Fairway.
Br. c. *Hafiz—Predestined, by Stimulus.
Br. c. Count Fleet—*Sun Visor, by Sun Storm.
*Ro. c. Palestine—Gainsborough Lady, by Donatello II.

THOMAS H. BENNETT

Ch. f. *Nahar II—Doggin' It, by *Bull Dog.
Ch. c. Battlefield—Lakshmi, by Eight Thirty.
Ch. c. Hasty Road—Royal Hostess, by *Alibhai.

BLUE RIDGE FARM
(J. L. Wiley, Agent)

B. f. To Market—Minnora, by *Mahmoud.
B. f. *Our Babu—Wee Nip, by War Admiral.

BOSQUE BONITA FARM, Agent

Ch. f. *Daumier—Bunchie, by Case Ace.
Ch. c. Crafty Admiral—Reighs Request, by Requested.
Ch. c. To Market—Snap Roll, by Some Chance.

L. CLAY CAMP

B. f. Duc de Fer—Babs, by *Bull Dog.
Br. c. Occupy—*Badrel Badour, by Field Day.
Ch. c. General Staff—Bellesoeur, by *Beau Pere.
Br. c. *Hafiz—Benign, by Bimelech.
Br. c. Count of Honor—Eeyea, by *Nasrullah.
Ch. f. *Sea Charger—Flying Level, by *Heliopolis.
Ch. f. *Sea Charger—*Frasquita II, by Chanteur II.
Br. f. *Hafiz—Our Hostess, by *Bull Dog.
Br. c. General Staff—Proverb, by *Aethelstan II.
Ch. c. *Hafiz—*Smacker, by *Court Martial.

BURTON D. CHAIT

B. c. *Solar Slipper—Bettys Alibi, by *Alibhai.
Ch. c. *Ballydam—Lea Mary, by Bull Lea.
Gr. c. *Royal Charger—Lip Rouge, by *Mahmoud.
Br. c. *Arctic Prince—Navy Lass, by War Admiral.
Ch. c. Lord Putnam—Junior Leaguer, by Shut Out.

Leading all the way, Errard King, Jr., by Errard King, won the 48th running of the National Stallion Stakes at Belmont June 15 by five lengths.

NATIONAL STALLION STAKES

ERRARD KING, JR.

ERRARD KING

ERRARD KING ranked higher at both 2 and 3 on the year-end handicaps than any other member of his crop except one. . . . last year with his first crop to race only one other first-year-sire he raced against did better. The performancec of Errard King, Jr., in the National Stallion Stakes moves him up even more. See his two yearlings to be sold at Keeneland Summer Sales—they are important yearlings.

ERRARD KING, b. c., 1951, by Errard—Darby Dover, by Burgoo King

(Property of Joe Gavegnano)

Crown Crest

Mr. and Mrs. Howard Reineman
Russell Cave Pike Lexington, Ky.
Phone 5-1876

***WINDY CITY II HASTY ROAD**
ONE COUNT SEA O ERIN *NAHAR II GREEK SHIP
ERRARD KING *HAFIZ PET BULLY

PHILIP L. CLEMENTS

Ch. c. To Market—Fair Triad, by Ramillies.
Gr. c. First Fiddle—Hello Dream, by *Jacopo.
B. c. Billings—Marquesa, by *Goya II.

PHILIP L. CLEMENTS,
Agent for Mrs. J. D. Ritter

B. c. I Will—Bumpsy, by Flying Heels.

MRS. EDWARD CONDON

*B. f. Honeyway—Spellbound, by *Princequillo.

FRANK R. CONKLIN

B. c. War Admiral—Canadian Girl, by Menow.
Ch. f. Royal Note—Mahmette, by *Mahmoud.
B. f. Polynesian—*Royal Respect, by *Royal Charger.

PETER DRINKWATER

B. c. Duc de Fer—Turani, by High Strung.

FAIR TRIAL FARM
(Dr. D. L. Proctor)

B. c. More Sun—Hunting Party, by *Bahram.
Ch. f. *Rico Monte—Lapis Lazuli, by Equistone.

FAIR TRIAL FARM, Agent

B. c. *Daumier—Easter Shower, by Harmony Now.

FENTON FARM
(Mr. and Mrs. Kenneth J. Edwards)

B. f. Count Fleet—Castle Tower, by Case Ace.
Ch. c. Summer Tan—Safety Catch, by *Blenheim II.
B. c. Mister Gus—Sea Puss, by *Coastal Traffic.

BENJAMIN F. FERGUSON II

Br. c. *Hafiz—Zana, by *Mahmoud.

ARCH GRAHAM

Gr. f. Rejected—*Abyssinia II, by Abernant.
Ch. c. Crafty Admiral—*Justly, by Fair Trial.

MRS. GEORGE P. GREENHALGH

Ch. c. Hasty Road—*Eastern Grandeur, by Gold Bridge.
B. c. *My Babu—*Hypermnestra, by Hyperion.
*Ch. c. *Tudor Ministrel—Northern Gleam, by Borealis.
B. c. *Royal Charger—Smart Stepper, by Bull Lea.
B. f. *Mark-Ye-Well—*Transparent, by Hyperion.
B. f. Tissot—*Zotica, by Sol Oriens.

DR. W. ALLEN HUGHES

B. f. The Doge—Pulcinella, by *Blenheim II.

JONABELL STABLES
(John A. Bell Jr.)

Ch. c. *Royal Vale—Coup, by War Relic.
B. c. *Our Babu—Dark Display, by Display.
B. c. Intent—*Khanom, by Bey.
Dk. b. c. Battlefield—Twitter, by Brookfield.

JONABELL FARM
(Mr. and Mrs. John A. Bell III)

Ch. f. *Our Babu—Decolletage, by Eight Thirty.
B. c. County Delight—*Flying Fortress, by Fair Copy.
B. f. *Royal Vale—Inaname, by Shut Out.
*B. c. Never Say Die—Stellar Role, by Bimelech.

JONABELL FARM, Agent

Blk. c. Decathlon—Calories, by *Mahmoud.
B. f. Duke's Lea—Char's Brat, by Blue Swords.
Ch. f. Traffic Judge—Future Policy, by Requested.
B. f. Helioscope—Isa, by Eight Thirty.

JONABELL FARM
Agent for Mrs. J. O. Burgwin

B. or br. f. *Tulyar—Brightest Star, by *Ambiorix.
Ch. c. *Windy City II—Gallant Nurse, by War Admiral.

JONABELL FARM,
Agent for Mrs. John W. Hanes

Ch. c. *Alibhai—*Calcutta II, by Palestine.
Ch. c. Jet Action—*Sea Dream, by Hyperion.
B. f. Mark-Ye-Well—Sept Isle, by *Court Martial.
Ch. c. Nashua—*Fairy Stone, by *Court Martial.

A half-sister to Lea Lark and Lyceum, this filly by the Doge—Colosseum, by Ariel, is owned by Charlton Clay.

JONABELL FARM,
Agent for Mrs. John R. H. Thouron

Blk. c. Sailor—*Dame Sol, by Hyperion.
Br. f. Montaval—*Parthenope, by Nearco.
Br. f. Sailor—*Petitioner, by Petition.
Br. c. Double Jay—*Westminster Bridge, by *Tudor Minstrel.

KENDANNY FARM

Dk. b. f. Career Boy—Itinerary, by War Jeep.

KENTMERE FARM

Ch. c. Alerted—*Aromatic II, by Nepenthe.
Ch. c. Your Host—Fussbutton, by Rosemont.
Ch. f. Citation—Malmedy, by *Orestes III.
B. f. Roman—Misnomer, by Atout Maitre.
B. c. Helioscope—Quisas, by Case Ace.
B. c. Doswell—*Stage Glitter, by Wyndham.

KENTMERE FARM, Agent

B. c. Abernant—*Adventuress, by Big Game.

KENTMERE FARM,
Agent for Mrs. John J. O'Fallon

B. c. Eight Thirty—*Early Riser II, by The Phoenix.
B. c. Knockdown—Sherwood Lass, by Neddie.

KESWICK STABLES
(Mrs. E. H. Augustus)

Ch. c. Native Dancer—Almahmoud, by *Mahmoud.
B. f. Summer Tan—Hide Out, by Spy Song.
Ch. c. *Midas II—Indigo Blue, by Requested.
B. f. Crafty Admiral—Loran, by Count Fleet.
B. f. Brookfield—Olympia Dell, by Olympia.

KESWICK STABLES, Agent

*B. c. Chanteur II—*Treasurer Trove, by Nearco.

MR. AND MRS. FRED L. KING

Dk. b. f. Fisherman—Sinister, by Revoked.

EST. OF JOSEPH L. KNIGHT

B. c. *Big Dipper II—Entertainment, by Blenheim.

CHARLES LAWRENCE

Ch. c. Fort Salonga—Rushlight, by Flares.

LEWIS C. LEDYARD

B. c. Mr. Busher—Sun Worshipper, by Prince Simon.

BERTRAM N. LINDER

B. f. Your Host—Be Happy, by *Beau Pere.
B. f. *Solar Slipper—Imahoney, by *Heliopolis.
Ch. c. Ponder—Imprint, by War Relic.
B. f. Bolero—*Madame Madcap, by *Solar Slipper.
B. c. Mark-Ye-Well—*Mixed Marriage, by *Tudor Minstrel.
B. c. *Arctic Prince—Mom, by *Mahmoud.
B. c. *Turn-to—Pegeen, by *Shannon II.
B. f. *My Babu—Pretty One, by *Bull Dog.

MR. AND MRS. HARRY A. LOVE

Br. f. Fisherman—Arthurette, by Rosemont.
Ch. c. *Turn-to—Fairest One, by *Heliopolis.
Dk. b. f. Bimelech—Huba, by *Mahmoud.
B. f. Colonel Mike—Mermaid, by *Blenheim II.
B. f. Swaps—Orvieto, by *Challenger II.

BRIG. GENERAL & MRS. CHARLES B. LYMAN

Br. c. *Sea Charger—Rush East, by *Easton.

MRS. CHARLES B. LYMAN,
Agent for Robert McLean

Ch. f. Traffic Judge—*Fast Gal II, by *Alycidon.
Br. c. Saratoga—Sterling Maid, by *Easton.

CHARLES B. LYMAN JR.

Br. f. Saratoga—Red Carpet, by Roman.

RIGAN McKINNEY

Br. f. Eight Thirty—Jacodema, by *Jacopo.
Ch. c. Bolero—*Nonsense II, by *Blue Peter.
Br. c. Roman—Say Blue, by Blue Larkspur.

MRS. CHARLES J. McLENNAN

Ch. f. *Sea Charger—Exclusion, by Shut Out.

MEADOWVIEW FARMS

Ch. c. Your Host—Bren Mar, by Eight Thirty.
B. c. Slide Rule—Habitante, by Occupy.
Br. c. Occupy—Malcolm Lass, by John P. Grier.

MEREWORTH FARM

B. c. War Relic—Amaranth, by Blue Larkspur.
B. c. *Solar Slipper—Bluebility, by Blue Swords.
B. c. Battlefield—*Blue Flare II, by Blue Peter.
Ch. f. Traffic Judge—Delphic Dream, by *Heliopolis.
Ch. c. *Windy City II—Fleeterthan, by Count Fleet.
Gr. f. Petition—*Grey Satin, by Grey Sovereign.
B. c. John Joy—Happy Birthday, by Jamestown.
B. c. Royal Coinage—*Kigoma, by Dastur.
B. c. One Count—Linger, by Lochinvar.
B. f. Dark Star—Mine Eyes, by Menow.
Ch. c. Nashua—*Misdemeanour, by *Court Martial.
Br. f. Nashua—Miss Doreen, by *Pilate.
B. f. Summer Tan—*Naval Glory, by *Court Martial.
Ch. c. Honeys Alibi—*New Slipper, by Newtown Wonder.
B. f. Sailor—Riant, by Roman.
Ch. c. *Royal Serenade—Rose-Red, by Display.
Br. f. Sea o' Erin—Secret Story, by Spy Song.
Ch. f. Hasty Road—Shady Tune, by Questionnaire.
B. f. Polynesian—*Stream of Gold II, by Nearco.
Ch. f. Native Dancer—Sweet Dream, by Lovely Night.
B. c. Crafty Admiral—Tapis Vert, by *Mahmoud.
B. f. Roman—Thirty Scents, by Eight Thirty.
Ch. c. Mr. Busher—Thoris, by *Heliopolis.
Ch. f. Nashua—Trisong, by Spy Song.
Ch. f. Spy Song—Valadium, by Lovely Night.

MILL CREEK STABLES
(I. S. Compton)

Br. c. *Perilous II—Family Night, by Unbreakable.
Br. f. *Perilous II—Gay Liberty, by Liberty Franc.

*You'll see *OUR BABU yearlings at Keeneland and Saratoga . . .*

You'll see yearlings by a sire that had 10 2-year-old winners last year in his first crop . . . six winners of their first starts, all 10 winners at major tracks. You'll see yearlings by a sire that has had three juvenile winners out this year, two of them winners in new record times . . . the third a galloping winner by five lengths.

**Our Babu, b., 1952, by *My Babu—Glen Line, by Blue Peter*

(*Property of a Syndicate*)

Jonabell Farm

MR. and MRS. JOHN A. BELL III, Bowmans Mill Road. Inquiries to: 1410 Versailles Road, Lexington, Ky. Phone 3-0523

STANDING:	*Ballydam	County Delight	*Our Babu	*Royal Vale

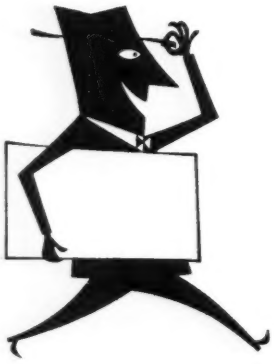

GOING TO SEE THE ONLY—

FILLY BY WAR ADMIRAL

COLT BY EIGHT THIRTY

IN THE KEENELAND SUMMER SALES

HIP NO. 44 B. f. by War Admiral—Roman Cart, by Roman. Roman Cart has produced two foals of racing age including Miss Romo, winner at two and second in the Hialeah Juvenile Stakes. The second dam produced seven winners including stakes winner Tel O'Sullivan, winner of the Miami Beach Handicap and track record breaker. This is the family of Bostonian, Travers Stakes winner Beacon Hill, and many others.

HIP NO. 40 Ch. c. by Eight Thirty—*Phanokka, by Pharis. Second foal from a young half-sister to Marsyaka (third Irish Oaks) and to the dam of stakes winner The Black Horse (Criterium de Maisons-Lafitte, Prince Edward Handicap, etc.). The second dam is a half-sister to five stakes winners including the great Djebel, winner of the classic 2,000 Guineas and three time leading sire in France. This is a great sire family.

. . . AND OTHER GOOD ONES BY *HAFIZ AND ROYAL NOTE

HIP NO. 14 Ch. f. by Royal Note—Chic Lassie, by Chicstraw. Half-sister to Arkansas Derby winner Johns Chic and four other winners. Family of Oaks winner Mary Jane.

HIP NO. 28 Dk. b. or br. c. by *Hafiz—Isterrific, by *Ardan. First foal from a winning half-sister to stakes winner I Offbeat, Imacomin (dam stakes winner Infatuation).

HIP NO. 41 Br. c. by Royal Note—Qona, by Identify. Out of a winner of 27 races and 100% producer. Second dam is the Alabama Stakes winner Hindu Queen.

Selling Monday Afternoon at Keeneland

MAY BE SEEN IN BARN 2

T. O. CAMPBELL

Ch. c. *Perilous II—Indecision, by Equestrian.
B. c. Provocative—Myrtle J., by Flint Shot.

MORVEN STUD
(*Whitney Stone*)
Ch. c. Saratoga—Exciting, by Stimulus.
Ch. f. Sailor—Flight, by Stimulus.
B. f. Jet Action—Flight Bird, by Count Fleet.
B. c. Dedicate—Mrs. Ames, by Johnstown.
B. c. *Princequillo—Sometime Thing, by Discovery.
B. f. *Princequillo—Springbok, by Pompey.

MORVEN STUD AND EGERN FARM
B. f. *Princequillo—*Queen of Agra, by *Nasrullah.
B. f. *Ambiorix—*Rose of Bengal, by Dante.
Br. c. Battlefield—*Rose of Isfahan, by Dante.

MULHOLLAND BROS.
Br. c. One Count—Dark Signorina, by Our Boots.
B. c. Crafty Admiral—Garden Party, by Benefacter.
B. f. Pet Bully—Not Guilty, by Third Degree.

JOHN L. MUTH
B. c. Spy Song—Key Discovery, by Discovery.

NEWSTEAD FARM
(*Mr. and Mrs. Taylor Hardin*)
B. c. Dedicate—Brown Sugar, by *Nasrullah.
*B. c. Ribot—Carezza, by Rockefella.
*Ch. c. *Court Martial—Chevalier's Star, by Prince Chevalier.
B. c. Roman—*Dark Rose II, by Nearco.
B. c. *Our Babu—Family Affair, by Grand Admiral.
*B. c. Alycidon—Ferry Pool, by Hyperion.
Ch. c. Traffic Judge—Guayana, by *Hunters Moon IV.
B. c. *Turn-to—Hill Rose, by Rosemont.
B. c. *Turn-to—Java Belle, by *Djeddah.
*Ch. c. *Tudor Minstrel—Kessaway, by Honeyway.
Ch. c. Duc de Fer—New Flower, by Discovery.
B. c. Battlefield—Punch, by *Bull Dog.
Ch. c. Prince John—Slave Market, by Polynesian.
Ch. c. Hill Prince—Trying, by *Endeavour II.

NORTH CLIFF FARM
(*Mr. and Mrs. Melville Church II*)
B. c. Hill Prince—Audrey Lee, by Roman.
B. c. Saratoga—Big Push, by Peace Chance.
B. f. Tom Fool—Bluehaze, by Blue Larkspur.
B. c. *Turn-to—Boojiana, by Boojum.
B. c. *Windy City II—Eternal Fame, by Eternal Bull.
B. c. *Arctic Prince—Idiom, by *Blenheim II.
Br. c. Nashua—Kinfolks, by Bull Lea.
Gr. c. Native Dancer—Legend Bearer, by The Porter.
Ch. c. Jet Action—Medellen, by *Bernborough.
Ch. c. Hill Prince—Most Likely, by *Heliopolis.
Ch. c. Eudaemon—*Tir an Oir, by Tehran.
B. c. *Double Eclipse—Trojan Dance, by *Priam II.

NOVEMBER HILL FARM
(*Mr. and Mrs. Walter D. Fletcher*)
B. c. Armageddon—Donna Capri, by Thumbs Up.
B. c. Bryan G.—Smeek, by *Hierocles.

MR. AND MRS. SAMUEL F. PANCOAST
Ch. f. Nashua—Alibelle, by *Alibhai.

PINE BROOK FARM
B. c. Summer Tan—Atara, by Polynesian.
B. c. Revoked—Full Sail, by War Admiral.
B. f. War Admiral—My Truly Fair, by Alsab.

OTTO C. RASCH
Ch. c. *Ballydam—Easy Maid, by Easy Mon.

MRS. OTTO C. RASCH
Dk. b. c. *Ballydam—Just Eternal, by Eternal Bull.

OTTO C. RASCH,
Agent for D. E. Loveman
Gr. c. *Ballydam—Miss Misty, by Ocean Wave.

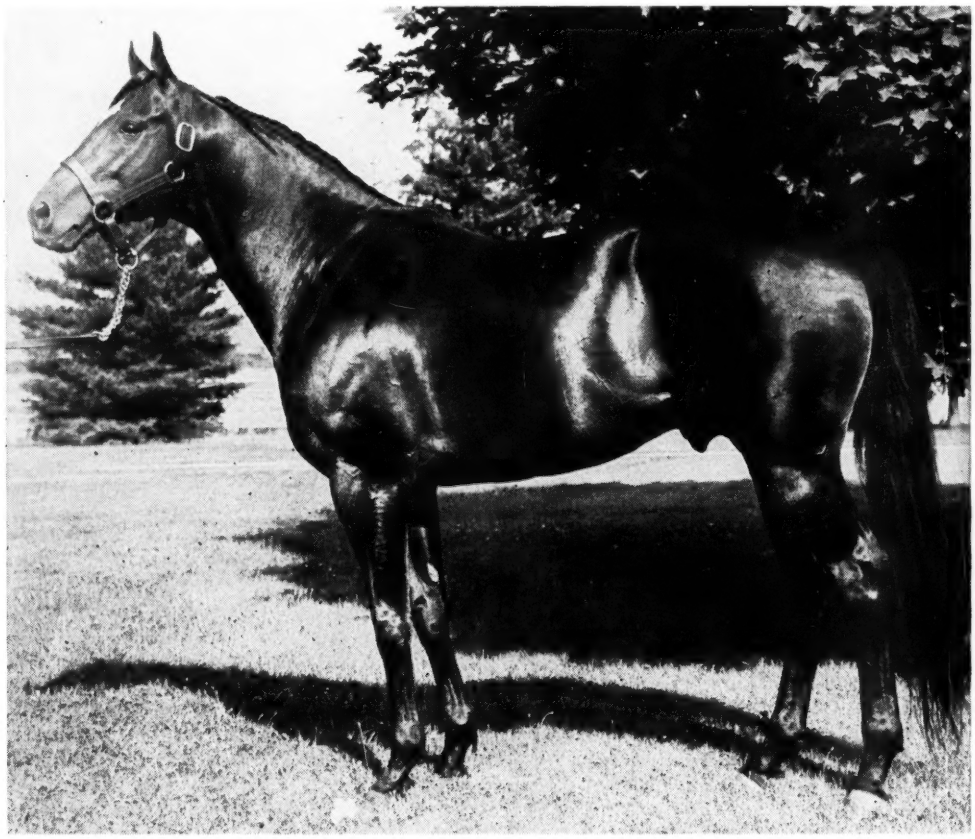

SPY SONG

IN 1960: THREE STAKES WINNERS . . . THREE STAKES PLACED

This summer there are nine Spy Song yearlings which will be sold at public auction; seven in the Keeneland Summer Sales and two at Saratoga. The odds are that at least two of these yearlings will be high class stakes performers . . . because 22% of Spy Song's FOALS win or place in stakes! Spy Song has already sired three 1960 stakes winners plus three others which have placed in stakes. Last year he sired four stakes winners and eight stakes placed horses . . . over 29% of Spy Song's winners have won or placed in stakes, and he has sired stakes winners every year, stakes winners in every crop. If you're looking for a real runner . . . don't miss the Spy Song's at Keeneland and Saratoga.

Spy Song, br., 1943, by Balladier—Mata Hari

Dixiana

RUSSELL CAVE PIKE, LEXINGTON, KY.

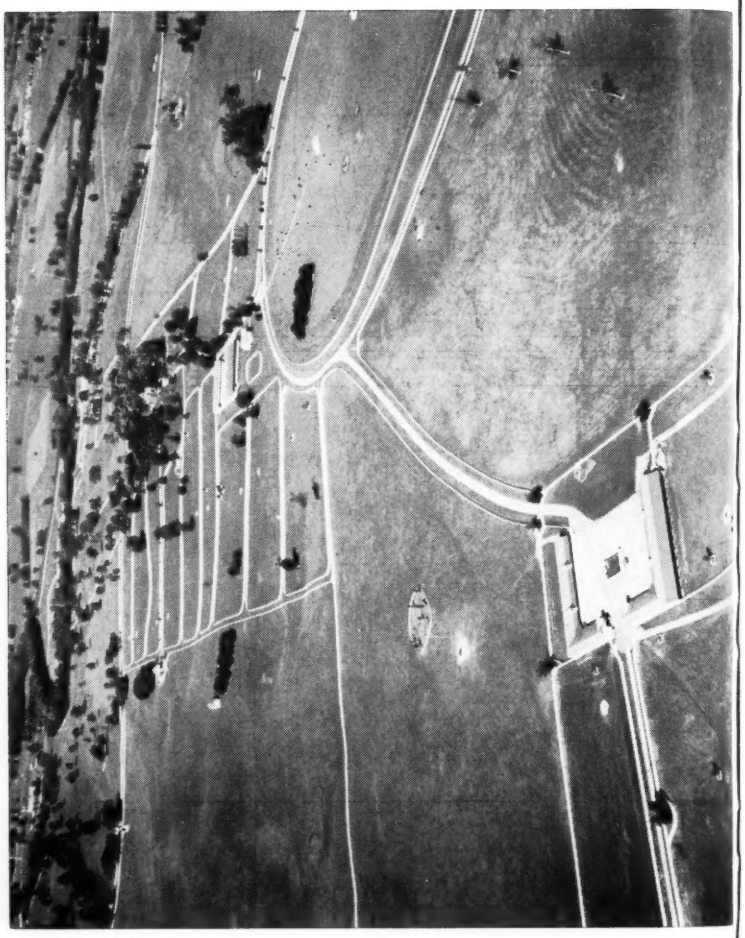

BEAU MAX
Bull Lea—Bee Mac, by War Admiral

BETTER SELF
Bimelech—Bee Mac, by War Admiral

DESTINO
**Beau Pere—Sun Lady, by Sun Teddy*

MIDDLEGROUND
Bold Venture—Verguenza, by Chicaro

REJECTED
*Revoked—By Line, by *Blenheim II*

KING RANCH
OVER 100
YEARS OF RANCHING
Since 1853

King Ranch
bred more
1959 stakes winners
than any other
breeder — 11.
Five raced
for other stables.
If you buy ready-made
horses,
King Ranch
provides good bets.

KING RANCH

Kentucky Division: Howard Rouse, Mgr.
Phone 4-1858, or Midway, Ky., Thornwall 6-2091.
Old Frankfort Pike, Lexington, Ky.

ALL HANDS
*TULYAR
BEST RISK

#118—Brown filly, half-sister to ALL HANDS, winner at 2 and 3, 1960, 2nd in Breeders' and Pimlico Futurities, Kentucky Jockey Club and Everglades Stakes, etc. by *TULYAR, sire of 1959 classic winning fillies in France and Ireland. Out of BEST RISK, by *Blenheim II, winner and 2nd in Test S., Colonial H., etc. A 100% producer, Best Risk is half-sister to stakes winners Beaugay, Sky Larking, Danger Point, Little Risk, and to two other stakes producers.

KEENELAND AFTERNOON OF JULY 26

M. L. L. Short and Dr. Coleman C. Johnston

WAGE WAR AGAINST WORMS

THE NEW SAFE **WORMAZINE** WAY!

POPULARITY PROVES IT! WORMAZINE gives you utmost confidence while you rid your brood mares, foals, yearlings and horses-in-training of damaging roundworms, pinworms and strongyles. For WORMAZINE is the effective yet safe way of eliminating these harmful equine pests. ■ WORMAZINE is a successful worm medicine guaranteed to be effective. Has no ill effects on the bloodstream—won't put horses off their feed or make them lose time. Also effective against blood and stomach worms and is detrimental to bots. ■ WORMAZINE is easy to administer. One dose in water or feed does the job efficiently. Order WORMAZINE today!

$3.00 FOR 5 OZ. BOTTLE

AVAILABLE THROUGH DEALERS OR WRITE DIRECT

Man-O-War REMEDY COMPANY

Complete Line of Veterinary Remedies
Leg Paint, Liniment, etc.

MAN-O-WAR REMEDY CO., DEPT. 1012, CHESTER SPRINGS, PA.

WILLIAM B. ROBINSON

B. f. *Nirgal—Black Mahmou, by *The Sultan.
B. f. I Will—Ever After, by Dark Hero.
Br. f. Sea o' Erin—Flattop, by *Pharamond II.
Gr. f. Greek Ship—Lively Gal, by Menow.
Br. c. One Count—Miss Mary Dee, by Balladier.
Ch. f. Pet Bully—Sea Ballad, by Balladier.
Br. f. One Count—Shattered, by Unbreakable.

ROCKBURN STUD
(Hubert B. Phipps)

Br. f. Parnassus—Circus Ring, by *Bull Dog.
Br. f. *Tulyar—Grey Streak, by *Ambiorix.
B. c. *Ambiorix—*Masaka, by Nearco.
Gr. f. Parnassus—Michiquita, by Menow.
B. c. *Heliopolis—Navira, by *Nasrullah.
B. c. *Nasrullah—Spotted Beauty, by Man o' War.
B. c. *Nirgal—Trilby, by *Hypnotist II.

ROLLING PLAINS STABLE
(Mrs. Joseph Walker Jr.)

B. c. Mark-Ye-Well—Rytina, by Milkman.

MRS. VIOLA M. SALMEN

*B. f. Prince Bio—Chiberta, by Scratch.
*Br. f. Klairon—Fallaha, by Sayani.

ROBIN SCULLY

Ch. c. Hasty Road—*Linaria, by Turkhan.
B. c. Heliopolis—Nancy Bayne, by Eternal Bull.
*Ch. c. Nearula—Portnalong, by Portlaw.

SNOWBERRY FARM
(Mrs. Richard C. Jacobs)

Ch. c. Jet Action—*Burning Bush, by Hyperion.

CARTER THORNTON

B. f. The Doge—Arctos, by Count Gallahad.
B. c. Bimelech—Barber Shop, by Counterpoint.
Gr. f. Nail—Candia, by Discovery.
B. c. Oh Leo—Circus Queen, by The Doge.

THE TREMARE STUD CO., LTD.

*Ch. c. Rockefella—Antarctric, by *Arctic Prince.
*B. c. Tantieme—Catchit, by *Nasrullah.
*B. f. Persian Gulf—Damask, by Dante.
*Br. c. Relic—Gregos, by Tourbillon.
*Ch. c. *Tudor Minstrel—Musidora, by *Nasrullah.

A. H. WATERMAN AND LEROY SMITH

Ch. c. Intent—Winner Keeper, by Loser Keeper.

JAMES L. WILEY

Ch. c. Eight Thirty—*Indulgence II, by Admiral's Walk.
B. c. To Market—Rea's Girl, by Unbreakable.
*Ch. c. Mossborough—Rendezvous, by King Salmon.
B. c. Hill Prince—Safari, by *Jacopo.
*B. c. Court Martial—Toomevara, by *My Babu.
B. c. *Turn-to—Your Game, by War Admiral.

J. L. WILEY, Agent

B. c. War Relic—Amaranth, by Blue Larkspur.
Ch. c. Sun Again—Dodo's Girl, by Hard Tack.
B. f. *Double Eclipse—Gingerette, by *Bull Dog.
Ch. c. *Double Eclipse—*Gold Haven, by Fairhaven.
B. c. One Count—Klowassen, by Eight Thirty.
B. c. Pet Bully—Last Helio, by *Heliopolis.
B. f. Pet Bully—Santa Roseanna, by Rosemont.

J. L. WILEY,
Agent for Howard Bell

*Br. or dk. b. c. Whistler—Seven Up, by Ki Ming.
*B. c. Wilwyn—Queen's Orders, by *Court Martial.

J. L. WILEY,
Agent for J. S. Pettibone

B. c. Trentonian—Meritory, by *Bahram.

Closing Date

KEENELAND FALL SALE of YEARLINGS

Friday, July 1

This sale is being held at Keeneland on September 19-23. Deadline for entry of withdrawal is midnight, July 1, 1960. Write for your entry forms now!

BREEDERS' SALES Company Inc.
LEXINGTON KENTUCKY

WILLIAM S. EVANS
General Manager

GEORGE SWINEBROAD
Exec. Vice-President

FOALS OF 1960

C. N. BLISS JR.
Darlington, Md.

Mid Admiral, by Ace Admiral: b. f. by *Northern Star, May 3. Mare to Career Boy.

Tar Queen, by Black Tarquin: b. f. by Career Boy, Apr. 29. Mare to *Northern Star.

COLLINS FARM
Mr. and Mrs. Elbert E. Collins, Abingdon, Md.

Flechette, by Stagehand: b. f. by Lochinvar, May 23. Mare to Occupy. (Mr. and Mrs. Elbert E. Collins and Country Life Farm.)

NORMANDY FARM
E. Barry Ryan, Lexington

*Beaver Street, by *My Babu: b. c. by Tim Tam, Apr. 11. Mare to Jet Pilot.

Bonnie Beryl, by Fighting Fox: dk. b. or br. f. by Nashua, Feb. 25. Mare to *Princequillo.

Dutch Tile, by Hill Prince: b. f. by *Our Babu, Mar. 1. Mare to Tim Tam.

Elude, by Revoked: b. c. by *Flaneur II, Apr. 11. Apr. 21. Mare to Traffic Judge. (F. P. Ryan.)

Loyal Worker, by Great Union: br. f. by Tom Fool, May 19. Mare to Charlevoix.

Mad Madge, by *Hilltown: dk. b. c. by Charlevoix, Apr. 6. Mare to Charlevoix. (Mrs. T. M. Waller.)

Non Stop, by *Priam II: b. f. by *Our Babu, Feb. 26. Mare to *Rico Monte. (Patsy Studioso.)

Sea Blossom, by War Admiral: ch. c. by County Delight, Feb. 18. Mare to *Royal Vale. (Mrs. V. deRoulet.)

Secret Recipe, by *Mahmoud: ch. c. by Polynesian, May 10. Mare to Dedicate.

*Shrewd Suspicion, by The Phoenix: ch. f. by Charlevoix, Apr. 21. Mare to Porterhouse. (F. P. Ryan.)

*Skye, by Blue Peter: ch. c. by *Nasrullah, Apr. 12. Mare to Nashua.

The second high weight filly on the French Free Handicap and leading 2-year-old money winner in France last year was Mrs. P. A. B. Widener's Sly Pola, a daughter of Spy Song—Ampola. On April 24 of this year Sly Pola won her first start at three in the one-mile Prix de la Grotte.

Slippy, by Haltal: ro. f. by Traffic Judge, May 6. Mare to Cohoes.

*Snowy Peak, by Dastur: ch. f. by Nance's Lad or Charlevoix, Apr. 11. Mare to Better Self. (Mrs. T. M. Waller.)

Spring Muse, by *Ambiorix: br. f. by Charlevoix, Mar. 13. Mare to Charlevoix. (F. P. Ryan.)

The Ghizeh, by Questionnaire: ch. c. by Charlevoix, Mar. 17. Mare to Charlevoix.

White Cross, by Revoked: ch. c. by *Our Babu, Apr. 2. Mare to *King of the Tudors. (Clarkson Beard.)

PATCHEN WILKES FARM
Mrs. Joe Goodwin, Lexington

Ballarita, by Balladier: b. f. by Rejected, Apr. 29. Mare to Bolero.

Believer, by Stronghold: b. f. by *Distillate, May 16. Mare to Fisherman. (Ernest Havemann.)

Can't Tell, by Ky. Colonel: ch. c. by Primate, May 11. Mare to *Ballydonnell.

Countess Risque, by Count Speed: b. f. by Trentonian, May 6. Mare to *Hesiod. (Dr. Peter Graffagnino.)

Evanstep, by The Rhymer: ch. c. by With Pleasure, Apr. 18. Mare to Ky. Colonel. (H. K. Goodpaster.)

Far Out, by Counterpoint: ch. f. by *Hesiod, Apr. 19. Mare to Papa Redbird.

Fast Brook, by Brookfield: b. f. by *Distillate, May 22. Mare to *Distillate. (Herve Racivitch.)

Ky. Bride, by Papa Redbird: ch. f. by *Moondust II, Apr. 19. Mare to Rejected. (Mrs. Joe Goodwin and H. K. Goodpaster.)

Little Pinch, by Alquest or Royal Visitor: b. f. by *Distillate, May 10. Mare to *Distillate. (Henry Montagnet.)

Marooned, by *Nathoo: blk. f. by Happy Go Lucky, Apr. 28. Mare to Happy Go Lucky. (H. G. Bockman.)

Mid Killarney, by *Shannon II: b. c. by Ky. Colonel, May 12. Mare to Bolero.

Newsmagazine, by Discovery: br. f. by The Doge, May 22. Mare to Terra Firma.

Rippling Hit, by Head Play: blk. f. by Happy Go Lucky, May 20. Mare to Happy Go Lucky. (H. G. Bockman.)

Roman Warbler, by Roman: b. f. by Crafty Admiral, Feb. 12. Mare to Ky. Colonel.

Rosegay, by Johnstown: b. f. by *Distillate, May 2. Mare to *Distillate. (Herve Racivitch.)

SHADOWLAWN FARM
W. J. Walden and Son, Midway, Ky.

Bengal Bridge, by Tiger: b. f. by One Count, Mar. 22. Mare to Royal Note. (Shadowlawn Farm and Reverie Knoll Farm.)

Every Bride, by St. Brideaux: b. f. by Royal Coinage, May 22.

Facile, by *Sir Gallahad III: b. c. by Nantallah, Mar. 23. Mare to Flying Fury. (Mrs. Frank McVey.)

Gavin, by *Cohort: dk. b. or br. c. by Johns Joy, Apr. 29. Mare to Johns Joy.

Lovable, by Unbreakable: b. c. by Royal Note, Apr. 23. Mare to Dark Star.

Message Miss, by Carrier Pigeon: b. f. by County Clare, May 8. Mare to *Our Love II.

Remission, by Pavot: dk. b. or br. c. by Johns Joy, May 28. Mare to Reneged.

Tiger Tillie, by Tiger: b. c. by *Our Love II, Apr. 16.

Twig Lee, by Haltal: b. c. by I Will, Mar. 30. Mare to I Will.

Unbending, by Unbreakable: b. c. by *El Khobar, Mar. 10. Mare to Jester.

SPRING HILL FARMS, INC.
Paris, Ky.

Breaking Point, by Danger Point: b. f. by Jamie K., Feb. 27. Mare to I Appeal.
Cold Ray, by Coldstream: b. f. by Jamie K., May 5. Mare to I Appeal.
Crow Elf, by Crow Foot: ch. c. by I Appeal, Mar. 12. Mare to Invigorator.
Fanar's Lady, by Danger Point: b. f. by Jamie K., Feb. 14.
Georges Girl, by Halcyon: b. f. by I Appeal, Apr. 3. Mare to Invigorator.
My Star, by Osculator: b. f. by I Appeal, Mar. 16. Mare to Invigorator.
Nell K. by Crowfoot: b. c. by Decathlon, Apr. 2. Mare to Trentonian.
Royal Highness, by Eight Thirty: ch. c. by Jamie K., May 18. Mare to I Appeal.
Smart Niece, by *Alibhai: b. c. by I Appeal, Mar. 15. Mare to Trentonian.
*Sunny Corner II, by Solonaway: b. c. by Jamie K., Feb. 5. Mare to County Delight.
Velvet Express, by Polynesian: b. c. by I Appeal, Mar. 12. Mare to County Delight.

TIDE OVER FARM
Mrs. Look Anderson, Lexington

Apache Squaw, by Blue Swords: br. c. by Johns Joy, Mar. 20. Mare to Bolero. (Earle Miller.)
Blendid Music, by Teddy's Comet: b. c. by Sea o' Erin, Mar. 22. Mare to Black Metal.
Evening Sea, by War Relic: ch. c. by Decathlon, May 12. Mare to Greek Song. (Earle Miller.)
High Fly, by Shut Out: ch. c. by *Sun Charger, May 5. Mare to *Flushing II. (Helen W. Parke.)
Jowade, by Requested: br. f. by Kinda Smart, Feb. 10. Mare to Bolero. (Helen W. Parke.)
Junior Leaguer, by Shut Out: ch. f. by Lord Putnam, May 11. Mare to *El Khobar. (S. F. Pancoast.)
Lip Rouge, by *Mahmoud: ch. c. by *Ballydam, May 23. Mare to Decathlon. (S. F. Pancoast.)
Mushroom, by Peace Chance: ch. c. by Bolero, May 14. Mare to Crafty Admiral. (Earle Miller.)
Piping Arms, by *Piping Rock: b. c. by Citation, May 13. Mare to Summer Tan. (Earle Miller.)
Razzberry, by Wait A Bit: b. f. by Fisherman, Jan. 27. Mare to Rejected. (Helen W. Parke.)
Rhodes Gal, by Wise Counsellor or Diavolo: ch. f. by Mount Marcy, Apr. 27. Mare to Thinking Cap. (Mr. and Mrs. G. W. Snidle.)
Royal Indian, by *Royal Gem II: b. c. by *Royal Serenade, May 4. Mare to Citation. (Earle Miller.)

TOURELAY FARM
Mr. and Mrs. George S. Howell, Eatontown, N. J.

Bijou Fol, by *Royal Gem II: b. f. by Partners-All or Vineland, Apr. 26. Mare to My Warrior.
*Inglesina, by Star of Gujrath: br. f. by Fort Salonga, Feb. 16. Mare to Vineland. (Joseph M. Cudone.)
Lady Nelson, by Mac Beth: ch. f. by Partners-All, Apr. 22. Mare to Vineland. (Beacon Stable.)
Queen Clover, by Psychic Bid: b. f. by Fort Salonga, Apr. 16. Mare to Partners-All. (Beacon Stable.)
Savoir Sally, by Emileo: b. c. by Vineland or Partners-All, May 18. Mare to My Warrior.

WHITEHAVEN FARM
Col. and Mrs. Jacob M. Pearce, Monkton, Md.

Tourist Rose, by Cassis: ch. c. by Whirling Fox, May 10.

WHITE OAKS FARM
Mildred W. Woolwine, Lexington

*Arabis, by Hyperion: ch. c. by *Turn-to, Apr. 13. Mare to *My Babu. (E. Winer.)
Be Happy, by *Beau Pere: b. f. by Citation, May 9. Mare to Helioscope. (B. Linder.)
Bonnie Blink, by Fighting Fox: b. f. by Greek Ship, May 8. Mare to *Nilo. (Ed Potter Jr.)
*Burning Bush, by Hyperion: dk. br. c. by Double Jay, Apr. 16. Mare to *My Babu. (Mrs. Richard C. Jacobs.)

George M. Humphrey's filly by Persian Gulf nuzzles her dam, *Fresh Air, at Humphrey's Whileaway Farm. *Fresh Air was purchased in foal for $73,500 at last year's Newmarket sales in December for Humphrey by Pat O'Neil.

Cap, by Oil Capitol: ch. f. by *Royal Serenade, May 15. Mare to Greek Ship. (Ed Potted Jr.)
Fleur d'Amour, by *Ardan: ch. c. by Decathlon, May 1. Mare to *Alibhai.
Ghost Run, by Boojum: b. f. by Summer Tan, May 24. Mare to Tim Tam. (Bertram Linder.)
Near Magic, by Spy Song: ch. c. by Beau Busher, Apr. 6. Mare to *Royal Serenade. (Ed Potter Jr.)
Ore-The-Lea, by Bull Lea: ch. c. by *Nilo, May 14. Mare to *Nilo. (W. Crismer.)
Our Love, by *Shannon II: b. c. by *My Babu, Apr. 6. Mare to Panacean. (E. Winer.)
Pezeen, by *Shannon II: ch. f. by Traffic Judge, Apr. 23. Mare to Hasty Road. (Bertram Linder.)
Quick Talk, by Count Fleet: b. f. by Mark-Ye-Well, Apr. 13. Mare to Crafty Admiral. (Bertram Linder.)
War Flower, by Man o' War: ch. f. by Polynesian, May 7.
Zig Away, by *Goya II: b. c. by *Royal Charger, May 20. Mare to *Cortil.

C. V. WHITNEY FARM
Lexington

Chinchon, by *Goya II: gr. c. by Fisherman, May 1.
Minnie Moocher, by *Mahmoud: gr. f. by Polynesian, May 2.
Recce, by *Mahmoud: b. f. by Fisherman, Apr. 26.
Recess, by Count Fleet: b. f. by Porterhouse, May 3.
Snow White, by Counterpoint: b. c. by Porterhouse, Apr. 12.
Uno Best, by *Sir Gallahad III: br. c. and f. (c. died) by Fisherman, Apr. 22.

NEWCOMERS

The following 2-year-olds won for the first time last week. The list is complete except for late returns from a few tracks. In parenthesis are the number of registered 2-year-olds by the sire, and the number of winners. The dagger (†) indicates a filly: the dot (●) indicates the first winner from the sire's first crop.

Sire—Dam: Winner.

*Alcibiades II—Fair Laurie: †Bonafred (16-3) RD.
*Arctic Prince—So Proudly: †Ah Topsy (30-1) Det.
*Big Dipper II—Noor Babe: Count Eric (20-2) Bel.
*Big Dipper II—Sea Lure: Martha's Star (20-3) Mth.
Bossuet—*Miss Judex: †Princess Judex (2-1) Del.
Bull Wagon—Rough Dry: Krank's Kem (8-2) Aks.
Conjure—Reticent: †Sweet as Louise (12-1) Hol.
Curandero—Sleepy Mate: †Witchspell (12-3) Wod.
Cyclotron—Musicale: Ray Tomroy (22-4) Del.
Destino—Stare: †Gaze (16-1) Tdn.
Discovery—Grass Shack: †Grass Roots (4-1) Bel.
*Djeddah—Grace O'Malley: †Layla (26-2) Del.
Double Jay—Gala Veil: Istanbul (27-3) Hol.
Firm Ground—Annie Beiltro: Navada Red (14-4) Was.
Firm Ground—Hygro's Alma: †Flaxene (14-3) Aks.
*Flushing II—Rena Pop: †Kantankerus Katy (10-2) Bel.
Futuramatic—Thorn Reel: Reel Thor (10-2) Mth.
Grand Admiral—Miss Detroit: †Flame Queen (8-2) Bel.
Great Circle—Misselect: †Great Dame (14-1) Mth.
Harbourton—Bebe K.: †Beber (7-1) Aks.
Helioscope—*Tenare: †Rockwater (27-2) Bel.
Invigorator—Stefanella: †Toranella (8-1) Del.
Jet Pilot—Alistaff: †Miss Flybai (24-10) Bel.
Johns Joy—Busy Whirl: Twin's Joy (29-6) Bel.
Mass O'Gold—Ste. Frances: Treasure Gold (3-2) Det.

INDEX TO STALLION ADVERTISING

JANUARY-JUNE, 1960 — Advertised for 1960 season

Name of Sire — *Page*

A

*Acramitis 785
*Advocate 785
Air Rate 4
*Akbar Khan 481
*Alcibiades II 996
*Alibhai 450
Alorter 98
Alquest 415
Amarullah 643
*Ambiorix 574
American Glory 472
*Arctic Prince 964
Armageddon 232
Artismo 336
Athenian 557

B

*Bataklava II 56
*Ballydam 984
Barbizon 817
Bar le Duc 302
Baybrook 570
Beach City 88
Beau Busher 817
Beau Max 71
Begorra 964
Bernburgoo 669
Better Self 671
*Big Dipper II 737
Billings 551
Bimelech 249
Black Metal 688
Blue Prince 800
Blue Yonder 457
Bold Ruler 951
Bolero 758
Boodle 188

C

Career Boy 230
Carrara Marble 569
Carrier Pigeon 175
*Castle Hill II 457
*Cavan 758
Clem 74
Cochise 482
Cohoes 954
Cold Turkey 84
Colleoni 628
Colonel Mike 85
Colony Boy 552
Comeaway 779
Correspondent 258
*Cortil 724
Cosmic Bomb 493
Count Fleet 907
Count of Honor 937
Count Turf 935
Count Vezzano 88
County Clare 271
County Delight 393
Court Harwell 466
*Court Martial 982
Cyclotron 609

D

Dark Star 531
*Daumier 636
Dedicate 951
Degage 472
Destino 856
Devil Diver 234
Diamond Dick 89
*Dormello 189
Double Jay 951
Duc de Fer 232

E

*El Khobar 674
*Endeavour II 258
Errard King 872
Escadru 211
Espea 552

F

Feast 258
Federal Hill 765
*Flaneur II 370
Fleet Feet 772
*Flushing II 286
Flying Fury 706
Futuramatic 964

G

*Gallant Man 964
*Golden Doubles 650
Go Lightly 169
Graphic 578
Greek Ship 931
Greek Song 170
Grinstead 702
Gun Shot 898

H

*Hafiz 726
Hannibal 204
Hasseyampa 685
Hasty Road 845
Hawley 89
*Hesiod 607
*High Lustre 221
Hill Prince 951
Hypothetical 616

I

Intent 382
Invigorator 664
Inyureye 191
*Ispahan 201
I Will 534

J

Jabneh 76
Jester 204
Jet Action 898
Jet Colonel 862
Jet Flight 661
Jet Jewel 554
Jet Master 684
Jet Pilot 1038
Jet's Date 689
Joe Price 374
Johns Joy 855
*John Constable 360
Jovial Jove 142
Jutland 252

K

*King Charles 194
King Hairan 817
*Knave 644

L

*Le Beau Prince 505
*Leslie Boy 253
Lord Putnam 538

M

Manteau 827
*Miche 593
Miche, Jr. 468
Midafternoon 622
*Midas 195
Middleground 914
Missile 758
*Mister Black 536
Mister Gus 258
Mohammedan 306
*Monastir 561
More Sun 308
Mr. Busher 850
Mr. Turf 935
*My Babu 964

N

Nadir 951
*Nahar II 787
Nail 460
Nantallah 226
Nashua 964
*Nilo 743
*Nirgal 139
*Nizami II 353
*Northern Star 565

O

Oh Johnny 1037
Olympia 423
Oh Leo 419
One Count 952
*Our Babu 807

P

*Palmer 600
Papa Redbird 933
Parade 56
Parnassus 537
Pet Bully 813
Porterhouse 758
Primate 863
Prince Mike 649
*Princequillo 951
Provocative 400

R

Realtor 468
Reaping Right 821
Red God 531
Red Hannigan 318
Rejected 770
Reneged 615
Requested 503
*Rico Monte 344
Roman 758
Roman Patrol 58
Roman Tread 167
Round Table 951
Royal Bay Gem 788
*Royal Charger 1039
Royal Coinage 988
*Royal Gem II 817
Royal Orbit 709
*Royal Serenade 838
*Royal Vale 781

S

Sagittarius 98
Sea O Erin 952
Shut Out 6
*Skeeter II 129
Sky Ship 267
*Solar Slipper 645
Spy Song 815
*St. Amour II 617
St. Crispin 169
Stuyvesant 129
Sub Fleet 758
Summa Cum 508
*Sun Charger 552
Sun David 649
Super Devil 891
Swift Sword 593

T

*Tempest II 262
*Tennyson II 597
Terra Firma 712
Third Brother 903
To Market 951
Tom Fool 112
*Tomy Lee 582
Torch of War 221
Traffic Judge 758
Trentonian 470
*Tudor Minstrel 964
*Tulyar 951
*Turn-to 531

U-V

Vertex 126
Victory Morn 81

W

War Jeep 74
War Piper 402
*What's Ahead 366
*Windy City II 319
With Pleasure 608

Mighty Story—Bully Babe: †Bully Tale (16-4) Was.
*Moondust II—Nine-O-Five: Moon Master (19-3) RD.
Morocco Prince—Diamond Lane: †Candy Lane (3-1) RD.
●*Nechao—Endowah: Cassao (14-1) Hol.
*Nirgal—Andy's Pride: Mon Uncle Jules (27-2) Del.
*Northern Star—White Orchid: Agapanthus (17-2) Del.
Panacean—Out o' Breath: Pan Out (17-2) Det.
Pet Bully—Blue Relic: Bobby B. (24-5) Suf.
*Peter Flower—Challmoss: Get Happy (7-2) Mth.
Phil D.—Hurrican Hazel: †Nan Sue Lyn (19-2) Hol.
Piet—Hobby: Jodee's Honey (11-2) Was.
Polynesian—Flighty Jane: Paul Pry (28-3) Wod.
Polynesian—Beahdah: Vanesian Bead (28-4) Mth.
Ponder—*Ma Fleche: †Jolly Molly (16-2) Wod.
Primate—Make Haste: †Miss Poot (19-4) Tdn.
Requested—Special Fleet: †Natira (14-2) Suf.
Roman—Frolic: Practical Joker (20-3) Was.
Sirius—Idol Image: Sir Image (1-1) Det.
Sir Pennant—Grey Velvet: Noble Intent (4-1) Wod.
Song-Stylist—Surprise Story: John D. V. (12-1) RD.
Spy Song—Silver Smoke: Fog Bank (29-3) Bel.
Steel Bull—Nutmeg: †Eva's Gem (6-1) Suf.
The Doge—Rio Supreme: Patrick of Erin (13-5) Was.
Top Admiral—Norgrand: †Wyvern (3-1) Wod.
Unbridled—Chicks Delight: †Easter Surprise (10-2) Was.
Vineland—Bijou Fol: †Fernie (4-2) Mth.

EARLIER WINNERS

*Adaris—Gay Intrigue: †Adagay (3-1) LaM.
Admiral Drake—Sierra Dell: Sound Timber (11-3) Ep.
*Ambiorix—*Banri an Oir: †Amri-An (27-5) Hol.
Attention Mark—Firey One: Firey Mark (5-2) Cka.
*Battant—O My Dear: †More My Dear (5-1) Ceg.
Billings—Honest Value: †Scottsdale Sue (23-3) LaM.
Call Bell—Black Ivory: †Coffey Call (2-1) A.C.
Dear Tint—Sunny Paula: †Pobeda (8-1) RaT.
Devil Diver—Melinda W.: †Soma Devil (18-1) Beu.
Fighting Frank—Hit: †Si Es (7-1) LaM.
Helioptic—Heartless Lady: Jimmie Lee (14-2) Fon.
*High Bandit—Kissanweep: †Cole Bandit (13-2) ShD.
Hydrant—Little Papoose: Sap Pal (11-1) RaT.
●Hy Pinkie—Mrs. Jones: †Hy Joni G. (2-1) Cka.
*Irish Phil—Bonnie Rich: †Green Stamp (12-1) EP.
Ky. Lea—Annahanna: †Rae Rose (9-1) EP.
Lord Putnam—Beckygale: †Rose O'Neill (10-2) Aks.
●Mafostoutis—Our Cleo: Our Outis (1-1) Hol.
●Magic Morn—Oh Mandy: Mandy's Magic (7-1) EP.
*Magic Slipper II—Myrtle Yochum: †Magic Lady (10-1) Cka.
●Make Ready—Many Times: Surge On Q. (5-1) Beu.
Mameluke—War Victory: †Little Miss Luke (24-5) Beu.
Mister Easy—Chance Day: †Winning Play (4-1) RaT.
Mis-Guide—Fond Dream: †Flirty Pat (9-2) ShD.
Money Broker—Stavila: †Super Money (16-3) Fon.
Mr. Hemisphere—Taste o' War: Spacemaster (6-2) Hol.
Mr. Music—Penny Singer: †Double Note (21-5) Rui.
*Nirgal—Flying Valor: †Bellefair (27-3) EP.
●Noble Risk—Covey Chat: Noble Chatter (8-1) Rui.
Onilrac—Marys Reddy: Reddy Roman (6-1) Beu.
Pet Bully—Dark Signorina: †Just Seven (21-1) Whe.
Petrose—Dazzlement: †Opening Show (7-2) Wat.
Phil D.—Brown Fly: †Fly D. (19-1) LaM.
*Radiotherapy—*Light Song: †Radio's Signal (13-1) A.C.
Red Curtice—Carpet Sweep: McLean County (5-3) Cka.
Rejected—Queen's Village: †Lynn Blacker (25-3) Ho.
Revoked—Unquitable: †Negative Nan (26-5) Rui.
Roman Sandal—Strolling Ball: Roman Joe (26-5) RaT.
Rose Beam—Memorex: Two-Beat (12-2) Fon.
Sassanid—Trappers Lady: Black Java (6-2) A.C.
Salmagundi—Marveco: Sir Voya (8-2) A.C.
*Scotland Yard—Polouette: Scotland Bill (3-1) Cka.
Take Away—Ocean Sand: †Indiana Sand (3-2) Cka.
Tribe—Brown Scout: †Apache Tribe (1-1) Beu.

MEXICO

Cololo—Pari Ace: Parlon.
*Don Mike—Red Sandal: †Bala Perdida (2-1).
Roman Sandal—Battle Lark: Unknown World (26-6).
Ruditaurus—Swap Shop: †Sobuca Shop.
Southern Pride—Danity Affair: Southern Van (12-1).
Vibrator—Ditchum: †I'll Swear (6-1) Wod.
Wartawn—Caray: Sonambulo (7-1).
●Wentworth—Hipsop: Hip Work (2-1) Cka.

PUERTO RICO

Saggy—Moja: Skip Lin (20-6).

HIRSCH JACOBS, *11 times the country's leading trainer, says:*

"For a stakes winner like Promised Land only the best will do. I use Absorbine."

"For years now, veteran horsemen have known the value of Absorbine as a leg-tightener," continues Mr. Jacobs, "—used either straight on filled tendons or in a daily wash. But in my stable I like it as a body-wash, too—helps horses cool out and stay supple, especially colts. Sure, there are a lot of liniments around, but I prefer the best, Absorbine."

Since 1892, a bottle of Absorbine has been standard equipment in the best stables, as an astringent, conditioner, and gentle antiseptic. When used either full-strength or in a wash, Absorbine is consistently effective, yet safe—won't cause blistering or loss of hair. The large, long-lasting bottle is still only $2.50 at any druggist's.

Promised Land numbers the $50,000 Pimlico Special among his many wins.

W. F. Young, Inc., Springfield, Mass.
In Canada: W. F. Young, Inc., Montreal 19, P. Q.

GALLOP POLL

Testimonial

I have gout. I did not discover this until I was 52, a few years ago. The doctor suspected a broken toe at first, and later he prescribed Butazolidin.

He said it might not work. In my case, the 2 little red pills stops the gout pains. Then, if I do not eat the things I like, I do not have a recurrence.

I am told the stuff operates not as a narcotic, medicant, or analgesic . . . . Far from worrying about a 48-hour law, I wish the stuff would stay in me 48 days, months or even years.

I sympathize with the horses which have the equine equivalent of gout, and I hope they get as understanding attention as my doctor gave to me.

E. T. Sprague
Los Angeles, Calif.

For the Record

Your writeup in the June 4, 1960, issue of *The Blood-Horse* about the Clang Handicap, which was won by Benedicto, is incorrect. You have made me a liar of the highest order for I have been telling everybody that I purchased Benedicto at the Fasig-Tipton sale, which was held at Tattersall's about the first of December, 1955.

The next fall I sold him, at the Keeneland sale, as a good, big, sound, robust yearling, to Antonio Benedicto Bellardi. Shortly after the sale I saw Tony at the bar—I told him that he had just bought one heck of a good colt for nothing and that no one else at the sale knew a good yearling when they saw one.

Col. R. E. Craig
Lancaster, Ohio

Col. R. E. Craig on December 1, 1955, bought a weanling colt for $1,900 from George M. Holtsinger and John McIlvain at a mixed auction at Tattersalls, and resold him for $2,200 to Bellardi's partner, T. I. Harkins, on October 25, 1956, at the Keeneland fall sales.

On Australian Star

Your wonderful magazine reaches us a little slowly by sea mail, and it may be that some hurt Queenslander has pointed out by now the error in your note on King Ranch expansion in Australia, purchasing "Milton Park in Queensland, New South Wales."

State jealousies aside, we hope the national flag will be kept prominent over your more important tracks by a colt called Australian Star. Horse dealers will be horse dealers, and more than one impartial spectator has winced at reading of the sale "at a high figure, to an American owner" of a second or third-rate horse, maybe not sound. But Australian Star, one of 3 Star Kingdom yearlings bought here by Mr. F. R. Rand Jr., left these shores looking more likely to succeed in stakes class in the U. S. A. than most.

Richard O. Litchfield
New South Wales,
Australia

Just in Case

Referring to Itsa Great Day's win in the Caesar Rodney Stakes at Delaware Park, it has been reported in several papers that he was raised in Delaware.

I realize that you probably have the correct information, but to prevent the chance of an error, he was foaled and raised (for me) by Jess Curry at Mr. Tilford Wilson's farm near Lexington. He did not come East until October, 1959, when he went to Danny Shea's Merryland Farm for schooling.

Logan Grier
Milford, Dela.

See Here Now

All hail Bee Golly, but Pan Zareta was pretty good, too. In fact, you owe her a nice big WUPS. She did a lot more in less time. Only death could stop her.

Frank E. Butzow
Chicago, Ill.

THE ONLY

Swaps filly

AT KEENELAND

THE BIG NIGHT #81

Mon. July 25

Out of a good winning BIMELECH MARE, dam of stakes winner, winner in record time

Grainger Williams

Hip No. 153—Ch. f. by HELIOSCOPE—SHARBOT, by PAVOT

SHARBOT won the Rose Leaves Stakes (beating the good Sun Tan Gal, Task Fleet, Sickle's Image) and was second in the Polly Drummond Stakes to Flirtatious with Home-Made third. This is the second foal from this young mare which had an Average-Earnings Index of 2.20, to rank among the top six percent of all fillies. Sharbot, by Pavot, is out of a stakes producing daughter of Bridal Colors, the dam of the Hopeful winner RELIC (a leading French sire), and to Big Doings, dam of the stakes winners BIG MO and BEST DOINGS, and also to War Doings, 2nd in Pimlico Futurity. This is the family of Blue Larkspur, Miss Jemima, etc. . . . the sire of this filly is HELIOSCOPE, one of three freshmen sires of 1959 to get two or more 2-year-olds on the Experimental Handicap. Helioscope, an outstanding race horse, set track records from 7 to 10 furlongs.

Three of the yearlings in our consignment are from mares with outstanding production records, the other four are from young mares which have won or placed in stakes

B. C. by REVOKED—LUMP SUGAR by BULL LEA (Hip No. 138)
Half-brother to eight winners including RESTLESS WIND, SW of over $328,000.

B. F. by CITATION—MRS. MARK by BROOKFIELD (Hip No. 139)
First foal of stakes-winning (Cleopatra H. — mile 1:35⅖) sister to four winners, including INVIGORATOR SW $178,450, 2-y-o NORTH PLATTE.

Ch. F. by HELIOSCOPE—SLAVE GIRL, by AMPHITHEATRE (Hip No. 154)
Half-sister to winner SEA CRAFT. Third foal of winner of $30,965, placed in Betsy Ross Stakes. Her racing index was 2.65.

Ch. F. by JET ACTION—HASTILY YOURS, by JOHN P. GRIER (Hip No. 134)
Half-sister to nine winners including ALERTED, SW $440,485. HASTILY YOURS is half-sister to CAVALCADE, winner Kentucky Derby and champion 3-year-old of year.

Br. C. by WAR ADMIRAL—LEVEL SANDS by *MAHMOUD (Hip No. 137)
Out of stakes-placed winner with racing index of 2.50, and half-sister to five winners, including FISHERMAN ($436,050) and FANEUIL MISS.

B. F. by *ROYAL GEM II—BALA ORMONT by ORMONT (Hip No. 114)
Sister to two winners and half-sister to three winners including BE FLEET SW of $162,000

SELL TUESDAY AFTERNOON, JULY 26, KEENELAND

SUNNYSIDE FARM **Reno B. Renfrew** **PARIS, KENTUCKY**

Mereworth's Saratoga consignment . . . unequaled for over-all quality! Every yearling is by an outstanding sire. Every yearling is from a female family laden with stakes performance. Every yearling is out of a mare which demonstrated superior racing ability. Among them is a filly by Sailor, sire of the recent winner of the National Stallion Stakes in his first crop. The dam of this sturdy filly is Riant, a young stakes winning daughter of Roman and a half-sister to Woodchuck. Be sure to see this speedy looking filly in Mereworth's Saratoga consignment. Yearlings shown by appointment.

Wherever you see top racing . . .
you see the Mereworth-breds.

MEREWORTH FARM

LEXINGTON (PHONE 4-5663) KENTUCKY